

DIPARTIMENTO
DI SCIENZE NEUROLOGICHE



SAPIENZA
UNIVERSITÀ DI ROMA

PUBBLICAZIONI

2000-2009



Clinica delle Malattie Nervose e Mentali (Foto dei primi del Novecento)

A cura di: Alfredo Berardelli e Massimiliano Prencipe

Nota dei curatori: sono state inserite soltanto le pubblicazioni (*full papers*) del personale strutturato del Dipartimento, con i riferimenti bibliografici completi e stampate sulle riviste internazionali recensite su PubMed dal 2000 al 2009. Il valore di IF indicato per le singole riviste scientifiche è riferito sempre a quello del 2008

Redazione: Ivana Barberini

Il Dipartimento di Scienze Neurologiche della Sapienza, Università di Roma, è stato fondato nel 1983. In questi anni la direzione del Dipartimento è stata affidata ai Professori: Carlo Cavallotti, Cesare Fieschi, Gianpaolo Cantore e Guido Palladini. L'attuale Direttore è il Prof. Massimiliano Prencipe ed i membri del Dipartimento afferiscono alla I^a e alla II^a Facoltà di Medicina e Chirurgia dell'Università Sapienza di Roma. Al 1° gennaio 2010 i membri del dipartimento sono:

NEUROLOGIA

1° Facoltà

A. Berardelli	Prof. Ordinario
G. Cruccu	Prof. Ordinario
GL Lenzi	Prof. Ordinario
M. Prencipe	Prof. Ordinario
S. Ruggieri	Prof. Ordinario
V. Di Piero	Prof. Associato
M. Inghilleri	Prof. Associato
S. Sideri	Prof. Associato
S. Bernardi	Ricercatore
G. Bruno	Ricercatore
FR. Buttarelli	Ricercatore
B. Caronti	Ricercatore (Biologa)
C. Cavalletti	Ricercatore
C. De Lena	Ricercatore
M. De Marinis	Ricercatore
G. Fabbrini	Ricercatore
A. Francia	Ricercatore
M. Frontoni	Ricercatore
A.T. Giallonardo	Ricercatore
R. Guglielmi	Ricercatore
O. Mecarelli	Ricercatore
G. Meco	Ricercatore
E. Millefiorini	Ricercatore
ML. Sacchetti	Ricercatore
C. Colosimo	EP (Dir. Med. I livello)
D. Toni	EP (Dir. Med. I livello)

2° Facoltà

C. Pozzilli	Prof. Ordinario
FE. Pontieri	Prof. Associato

NEUROCHIRURGIA

1° Facoltà

R. Delfini	Prof. Ordinario
V. Esposito	Prof. Ordinario
A. Raco	Prof. Ordinario
A. Santoro	Prof. Ordinario

R. Caruso	Prof. Associato
P. Missori	Prof. Associato
A. Frati	Ricercatore
M. Miscusi	Ricercatore
F. Nucci	Ricercatore
S. Artizzu	EP (Dir. Med. I livello)
L. Bardella	EP (Dir. Med. I livello)
M. Domenicucci	EP (Dir. Med. I livello)
M. Salvati	EP (Dir. Med. I livello)
2° Facoltà	
M. Acqui	Ricercatore

NEURORADIOLOGIA

1° Facoltà

L. Bozzao	Prof. Ordinario
C. Colonnese	Prof. Associato
P. Pantano	Prof. Associato
F. Caramia	Ricercatore
M. Dazzi	Ricercatore
M. Fiorelli	Ricercatore
G. Guidetti	Ricercatore
S. Martini	Ricercatore
A. Pierallini	Ricercatore
G. Tanfani	Ricercatore
E. Rastelli	EP (Dir. Med. I livello)

Professori Emeriti

P. Cantore
C. Fieschi
A. Fortuna
M. Manfredi

Professori Onorari

G. Palladini

Medici ospedalieri: MT. Faedda (Dir. Med. I livello)

Medici con contratto ospedaliero. *Neurologia:* M. Altieri, C. Di Bonaventura, P. Pulitano, A. Truini, E. Vicenzini; *Neurochirurgia:* F. Fusco, I. Lenzi, N. Marotta, A. Nardone, E. Passacantilli, F. Pedace, M. Piccirilli, A.G. Ruggeri, R. Tarantino

Dal 2000 al 2009 sono andati in pensione i seguenti Professori: N. Accornero (PO), G. Cantore (PO), C. Fieschi (PO), A. Fortuna (PO), F. Gagliardi (PO), M. Manfredi (PO), G. Palladini (PO), A. Teichner (RIC), C. Filippini (RIC), R.A. Pisani (Ass. ord.), M.R. De Feo (RIC), S. Fabri (PA)

Sono deceduti: A. Agrillo (RIC), C. Argentino (PO), E. Morselli (RIC), S. Ricci (RIC), G. Rocchi (Dir Med), M.R. Zanette (PA), C. Zamponi (RIC),

Si sono trasferiti presso altri dipartimenti della I e della II Facoltà di Medicina e Chirurgia della Sapienza o altre Università: V. Bonifati (RIC), P. Celli (RIC), R. Cerbo (RIC), ML. Fantozzi (PO), L. Ferrante (PO), M. Salvetti (PA), F. Orzi (PO), OE. Ramundo (RIC), F. Passarelli (RIC)

Nel corso dell'A.A. 2009-2010 hanno fatto domanda di afferenza presso altri Dipartimenti della I e II Facoltà di Medicina e Chirurgia della Sapienza: G. Antonini (PA), C. Buttinelli (PA), A. Currà (RIC), F. Giubilei (RIC), M. Rasura (PA), G. Ristori (RIC), G. Sette (RIC),

Nuovi assunti (2000-2009): A. Currà (RIC), A. Frati (RIC), M. Miscusi (RIC)

2000

DEMENZE

Barbanti P, Fabbri G, Ricci A, Bruno G, Cerbo R, Bronzetti E, Amenta F, Lenzi G L. Reduced density of dopamine D2-like receptors on peripheral blood lymphocytes in Alzheimer's disease. *Mech Aging Develop* (IF 3,9);120:65-75, 2000

Passafiume D, Di Giacomo D, Giubilei F. Reading latency of words-nonwords in Alzheimer's patients. *Cortex* (IF 2,7);36(2):293-298, 2000

Prencipe M, Casini AR, Santini M, Ferretti C, Scaldaferrì N, Culasso F. Prevalence, awareness, treatment and control of hypertension in the elderly: results from a population survey. *J Hum Hypertens* (IF 2,6);14:825-30, 2000

DISORDINI DEL MOVIMENTO

Colosimo C. Disseminating information about new therapies for Parkinson's disease: misunderstanding or misconduct? *Eur J Neurol* (IF 2,7);7:750-751, 2000

Colosimo C, Inghilleri M, Ray Chaudhuri K. Parkinson's disease misdiagnosed as multiple system atrophy by sphincter electromyography. *J Neurol* (IF 2,5);247:559-561, 2000

Currà A, Romaniello A, Berardelli A, Cruccu G, Manfredi M. Shortened cortical silent period in facial muscles of patients with cranial dystonia. *Neurology* (IF 7,0);54:130-135, 2000

Currà A, Berardelli A, Agostino R, Giovannelli M, Kock G, Manfredi M. Movement cueing and motor execution in patients with dystonia. A kinematic study. *Mov Disord* (IF 3,9);15:103-112, 2000

Currà A, Agostino R, Galizia P, Fittipaldi F, Manfredi M, Berardelli A. Sub-movement cueing and motor sequence execution in patients with Huntington's disease. *Clin Neurophysiol* (IF 2,9);111:1184-1190, 2000

Defazio G, Berardelli A, Abbruzzese G, Coviello V, De Salvia R, Federico F, Marchese R, Vacca L, Assennato G, Livrea P. Primary hemifacial spasm and arterial hypertension: a multicenter case-control Study. *Neurology* (IF 7,0);54:1198-1200, 2000

De Marinis M, Stocchi F, Gregori B, Accornero N. Sympathetic skin response and cardiovascular autonomic function tests in Parkinson's disease and multiple system atrophy with autonomic failure. *Mov Disord* (IF 3,9);15:1215-1220, 2000

Epidemiological Study of Dystonia in Europe (ESDE) Collaborative Group. Berardelli A et al. A prevalence study of primary dystonia in eight European countries. *J Neurol* (IF 2,5);247:787-792, 2000

Gilio F, Currà A, Lorenzano C, Modugno N, Manfredi M, Berardelli A. Effects of botulinum toxin type A on intracortical inhibition in patients with dystonia. *Ann Neurol* (IF 9,9);48:20-26, 2000

Lorenzano C, Priori A, Currà A, Gilio F, Manfredi M, Berardelli A. Impaired EMG inhibition elicited by tendon stimulation in dystonia. *Neurology* (IF 7,0);55:1789-1793, 2000

Lucking CB, Durr A, Bonifati V, Vaughan J, De Michele G, Gasser T, Harhangi BS, Meco G, Deneffe P, Wood NW, Agid Y, Brice A. Association between early-onset Parkinson's disease and mutations in the parkin gene. *New Engl J Med* (IF 50);342:1560-1567, 2000

Meco G, Vanacore N, Locuratolo N, Bonifati V, Vella C, Giovani A, Tubani L, Baratta L, Mastrocola C. Heart rate variability in Parkinson's disease patients treated with tolcapone. *Parkinson Rel Disord* (IF 1,9);6:223-227, 2000

Priori A, Polidori L, Rona S, Manfredi M, Berardelli A. Spinal and cortical inhibition in Huntington's chorea. *Mov Disord* (IF 3,9);15:938-946, 2000

Rossi P, Colosimo C, Moro E, Tonali P, Albanese A. Acute challenge with apomorphine and levodopa in parkinsonism. *Eur Neurol* (IF 1,8);43:95-101, 2000

Sabatini U, Boulanouar K, Fabre N, Martin F, Carel C, Colonnese C, Bozzao L, Berry I, Montastruc JL, Chollet F, Rascol O. Cortical motor reorganization in akinetic patients with Parkinson's disease: a functional MRI study. *Brain* (IF 9,6);123:394-403, 2000

Squitieri F, Berardelli A, Nargi E, Castellotti B, Mariotti C, Cannella M, Lavitrano M L, de Grazia U, Gellera C, Ruggieri S. Atypical movement disorders in the early stages of Huntington's disease: clinical and genetic analysis. *Clin Gen* (IF 3,2);58:50-56, 2000

Stocchi F, Badiali D, Vacca L, D'Alba L, Bracci F, Ruggieri S, Torti M, Berardelli A, Corazziari E. Anorectal function in multiple system atrophy and Parkinson's disease. *Mov Disord* (IF 3,9);15:71-76, 2000

Stocchi F, Brusa L, Vacca L, De Pandis M F, Grassini P, Berardelli A, Ruggieri S. Sleep disturbances in Parkinson's disease. *Eur J Neurol* (IF 2,7);7:21-25, 2000

Vanacore N, Gasparini M, Brusa L, Meco G. A possible association between exposure to n-hexane and parkinsonism. *Neurol Sci* (IF 1,4);21:49-52, 2000

Vanacore N, Bonifati V, Fabbrini G, Colosimo C, Marconi R, Nicholl D, Bonuccelli U, Stocchi F, Lamberti P, Volpe G, De Michele G, Iavarone I, Bennett P, Vieregge P, Meco G and the European Study Group on Atypical Parkinsonisms. Smoking habits in multiple system atrophy and progressive supranuclear palsy. *Neurology* (IF 7,0);54:114-119, 2000

DOLORE E CEFALEA

Agostino R, Cruccu G, Iannetti GD, Innocenti P, Romaniello A, Truini A, Manfredi M. Trigeminal small-fibre dysfunction in patients with diabetes mellitus: a study with laser evoked potentials and corneal reflex. *Clin Neurophysiol* (IF 2,9);111:2264-2267, 2000

Agostino R, Cruccu G, Iannetti G, Romaniello A, Truini A, Manfredi M. Topographical distribution of pinprick and warmth thresholds to CO₂ laser stimulation on the human skin. *Neurosci Lett* (IF 2,2); 285:115-118, 2000

Agostino R, Cruccu G, Romaniello A, Innocenti P, Inghilleri M, Manfredi M. Dysfunction of small myelinated afferents in diabetic polyneuropathy, as assessed by laser evoked potentials. *Clin Neurophysiol* (IF 2,9);111:270-276, 2000

Antonini G, Gragnani F, Romaniello A, Pennisi E M, Morino S, Ceschin V, Santoro L, Cruccu G. Sensory involvement in spinal-bulbar muscular atrophy (Kennedy's disease). *Muscle Nerve* (IF 2,5);23(2):252-258, 2000

Barbanti P, Fabbrini G, Ricci A, Pascali MP, Bronzetti E, Amenta F, Lenzi GL, Cerbo R. Migraine patients show an increased density of dopamine D₃ and D₄ receptors on lymphocytes. *Cephalalgia* (IF 3,7);20:15-19, 2000

Barbanti P, Fabbrini G, Vanacore N, Rum A, Lenzi GL, Meco G, Cerbo R. Dopamine and migraine: does Parkinson's disease modify migraine course? *Cephalalgia* (IF 3,7);20:720-723, 2000

Cruccu G, Iannetti G D, Agostino R, Romaniello A, Truini A, Manfredi M. Conduction velocity of the human spinothalamic tract as assessed by laser evoked potentials. *Neuroreport* (IF 1,9);11:3029-3032, 2000

Romaniello A, Aversa A, Cruccu G, Leandri M, Manfredi M. Selective sparing of pain pathways in a patient with adult cerebral adrenoleukodystrophy. *Neurology* (IF 7,0);54:528-529, 2000

Romaniello A, Cruccu G, McMillan AS, Arendt-Nielsen L, Svensson P. Effect of experimental pain from trigeminal muscle and skin on motor cortex excitability in humans. *Brain Res* (IF 2,5);3:882:120-127, 2000

Romaniello A, Svensson P, Cruccu G, Arendt-Nielsen L. Modulation of exteroceptive suppression periods in human jaw-closing muscles induced by summation of nociceptive and non-nociceptive inputs. *Exp Brain Res* (IF 2,1) (IF 2,1);132:306-313, 2000

Valls-Sole J, Veciana M, Serra J, Cruccu G, Romaniello A. Prepulse inhibition of the blink reflex by laser stimuli in normal humans. *Neurosci Lett* (IF 2,2); 286:79-82, 2000

MALATTIE CEREBRO-VASCOLARI

Bragoni M, Altieri M, Di Piero V, Padovani A, Mostardini C, Lenzi GL. Bromocriptine and speech therapy in non-fluent chronic aphasia after stroke. *Neurol Sci* (IF 1,4);21(1):19-22, 2000

De Castro S, Cartoni D, Fiorelli M, Rasura M, Anzini A, Zanette EM, Beccia M, Colonnese C, Fedele F, Fieschi C, Pandian NG. Morphological and functional characteristics of patent foramen ovale and their embolic implications. *Stroke* (IF 6,5);31:2407-2413, 2000

Fiorelli M, Toni D, Bastianello S, Sacchetti M L, Sette G, Falcou A, Argentino C, Lorenzano S, Di Angelantonio E, Bozzao L. Computed tomography findings in the first few hours of ischemic stroke: implications for the clinician. *J Neurol Sci* (IF 2,3);173:10-17, 2000

Lenzi D, Lenzi GL. Stick to the rules. *Cerebrovasc Dis* (IF 3,0); 10(1):76-9, 2000

Rasura M, Anzini A, Mascellino MT. Chlamydia pneumoniae infection and PFO-associated ischemic stroke. *Stroke* (IF 6,5);31:2519-2520, 2000

Tirilazad International Steering Committee: P.M.W. Bath; S. Blečić; J. Bogousslavsky; G. Boysen; Davis S; Diez-Tejedor E; Ferro JM; Gommans J; Hacke W; Indredavik B; Norrving B; Orgogozo JM; Ringelstein EB; ML Sacchetti. Tirilazad Mesylate in Acute Ischemic Stroke : A Systematic Review. *Stroke* (IF 6,5); 31: 2257-2265, 2000

Toni D, Iweins F, von Kummer R, Busse O, Bogousslavsky J, Falcou A, Lesaffre E, Lenzi GL. Identification of lacunar infarcts before thrombolysis in the ECASS I study. *Neurology* (IF 7,0);54:684-688, 2000

Toni D, Argentino C, Fieschi C. Heparin versus aspirin in ischaemic stroke. *Lancet* (IF 28,4);356(9228):504, 2000

MALATTIE NEUROMUSCOLARI

Antonini G. The International Myotonic Dystrophy Consortium (IDMC) New nomenclature and DNA testing guidelines for myotonic dystrophy type 1 (DM1). *Neurology* (IF 7,0);54:1218-1221, 2000

Beghi E, Chio A, Inghilleri M, Mazzini L, Micheli A, Mora G, Poloni M, Riva R, Serlenga L, Testa D, Tonali P A randomized controlled trial of recombinant interferon beta-1a in ALS. *Neurology* (IF 7,0);54:469-474, 2000

NEUROCHIRURGIA E TUMORI

Artico M, Pastore FS, Nucci F, Giuffrè R. 290 surgical procedures for ulnar nerve entrapment at the elbow: physiopathology, clinical experience and results. *Acta Neurochir* (IF 1,6);142(3):303-8, 2000

Delfini R, Salvati M, Passacantilli E, Pacciani E. Symptomatic cervicogenic headache. *Clin Exp Rheumatol* (IF-);18(2 Suppl 19):S29-32, 2000

Missori P, Artizzu S, Salvati M. Immediate postoperative CT to assess the correct positioning of a ventricular catheter. *Br J Neurosurg* (IF 0,8);14(1):44-5, 2000

Missori P, Fenga L, Maraglino C, Rocchi G, Nardacci B, Calderaro G, Salvati M, Delfini R. Spontaneous acute subdural hematomas. A clinical comparison with traumatic acute subdural hematomas. *Acta Neurochir* (IF 1,6);142(6):697-701, 2000

Missori P, Maraglino C, Tarantino R, Salvati M, Calderaro G, Santoro A, Delfini R. Chronic subdural haematomas in patients aged under 50. *Clin Neurol Neurosurg* (IF 1,3);102(4):199-202, 2000

Raco A, Raimondi AJ, D'Alonzo A, Esposito V, Valentino V. Radiosurgery in the management of pediatric brain tumors. *Childs Nerv Syst* (IF 1,4);16(5):287-95, 2000

Ricci G, Lenzi J, Esposito V. Hydrocephalus caused by dolichoectatic basilar artery. Case report. *J Neurosurg Sci* (IF -);44(3):155-8, 2000

Salvati M, Frati A, Ferrari P, Verrelli C, Artizzu S, Letizia C. Parkinsonian syndrome in a patient with a pterional meningioma: case report and review of the literature. *Clin Neurol Neurosurg* (IF 1,3);102(4):243-245, 2000

Santoro A, Bristot R, Paolini S, Di Stefano D, Cantore G. Radiation injury involving the internal carotid artery. Report of two cases. *J Neurosurg Sci* (IF -);44(3):159-64, 2000

Santoro A, Giuliani S, Paolini S. Recurrent arteriovenous malformation in an adult. Case illustration. *J Neurosurg* (IF 2,1);93(6):1082, 2000

Tarantino R, Isidori A, Raco A, Missori P. Supratentorial hemangioblastoma in a patient with breast cancer. A case report. *J Neurosurg Sci* (IF -);44(3):137-9, 2000

NEUROSCIENZE DI BASE

Antonelli ML, Curini R, De Angelis Curtis S, Palladini G. ATPase Na-K-dependent activity and water-matrix interactions in cerebella of aged mice. *Thermochim Acta* (IF 1,7);364:155-163, 2000

Buttarelli FR, Pontieri FE, Margotta V, Palladini G. Acetylcholine/dopamine interaction in planaria. *Comp Biochem Physiol* (IF 1,7);125:225-231, 2000

Morisco C, Condorelli G, Orzi F, Vigliotta G, Di Grezia R, Beguinot F, Trimarco B, Lembo G. Insulin-stimulated cardiac glucose uptake is impaired in spontaneously hypertensive rats: role of early steps of insulin signalling. *J Hypertens* (IF 7,4);18:465-473, 2000

Orzi F, Fornai F, Blandini F. Mapping neuronal activity of the basal ganglia in experimental models of Parkinson's disease: contributions of the [¹⁴C]2-deoxyglucose method. *Funct Neurol* (IF 1,1);15:269-276, 2000

Pontieri FE, Rasura M, Scontrini A, Buttarelli FR. Effects of intra-VTA injection of neurotensin on local cerebral glucose utilization in the rat. *Peptides* (IF 2,6);21:1751-1753, 2000

NEUROSCIENZE E METODOLOGIE SPERIMENTALI

Accornero N, Gregori B, Galìè E, De Feo A, Agnesi R. A new color VEP procedure discloses asymptomatic visual impairments in optic neuritis and glaucoma suspects. *Acta Neurol Scand* (IF 2,3) (IF 2,3);102:258-263, 2000

Capozza M, Iannetti GD, Mostarda M, Cruccu G, Accornero N. Three-dimensional mapping of brainstem functional lesions. *Med Biol Eng Comput* (IF 1,4);3:639-644, 2000

Cruccu G, Deuschl G. The clinical use of brainstem reflexes and hand-muscle reflexes. *Clin Neurophysiol* (IF 2,9);111(3):371-387, 2000

De Marinis M. Peripheral autonomic potentials in different types of headache. *Cephalalgia* (IF 3,7);20:848-849, 2000

Inghilleri M, Lorenzano C, Gilio F, Pedace F, Romeo S, Manfredi M, Berardelli A. Ia presynaptic inhibition after muscle twitch in the arm. *Muscle Nerve* (IF 2,5);23:748-752, 2000

Pierallini A, Pantano P, Fantozzi L M, Bonamini M, Vichi R, Zylberman R, Pisarri F, Colonnese C, Bozzao L. Correlation between MRI findings and long-term outcome in patients with severe brain trauma. *Neuroradiol* (IF 2,0);42:860-867, 2000

Romeo S, Gilio F, Pedace F, Ozkaynak S, Inghilleri M, Manfredi M, Berardelli A. Changes in the cortical silent period after repetitive magnetic stimulation of cortical motor areas. *Exp Brain Res* (IF 2,1);135:504-510, 2000

SCLEROSI MULTIPLA E NEUROIMMUNOLOGIA

Bagnato F, Tancredi A, Richert N, Gasperini C, Bastianello S, Bash C, McFarland H, Pozzilli C, Frank JA. Contrast-enhanced magnetic resonance activity in relapsing remitting multiple sclerosis patients: a short term natural history study. *Mult Scler* (IF 3,3);6:43-49, 2000

Borsellino G, Koul O, Placido R, Tramonti D, Luchetti S, Galgani S, Salvetti M, Gasperini C, Ristori G, Bonetti B, Bach S, Cipriani B, Battistini L. Evidence for a role of gammadelta T cells in demyelinating diseases as determined by activation states and responses to lipid antigens. *J Neuroimmunol* (IF 3,1);107:124-129, 2000

Ciccarelli O, Bagnato F, Mainero C, Salvetti M, Paolillo A, Gasperini C, Bastianello S, Pozzilli C. Antinuclear antibodies and response to IFNbeta-1a therapy in relapsing-remitting multiple sclerosis. *Mult Scler* (IF 3,3);6(3):137-139, 2000

Molyneux PD, Kappos L, Polman C, Pozzilli C, Barkhof F, Filippi M, Yousry T, Hahn D, Wagner K, Ghazi M, Beckmann K, Dahlke F, Losseff N, Barker GJ, Thompson AJ, Miller DH. The effect of interferon beta-1b treatment on MRI measures of cerebral atrophy in secondary progressive multiple sclerosis. European Study Group on Interferon beta-1b in secondary progressive multiple sclerosis. *Brain* (IF 9,6);123:2256-2263, 2000

Paolillo A, Pozzilli C, Gasperini C, Giugni E, Mainero C, Giuliani S, Tomassini V, Millefiorini E, Bastianello S. Brain atrophy in relapsing-remitting multiple sclerosis: relationship with 'black holes', disease duration and clinical disability. *J Neurol Sci* (IF 2,3);15;174:85-91, 2000

Ristori G, Montesperelli C, Perna A, Cannoni S, Battistini L, Borsellino G, Riccio P, Pesole G, Chersi A, Pozzilli C, Buttinelli C, Salvetti M. Global immune dysregulation in multiple sclerosis: from the adaptive response to the innate immunity. *J Neuroimmunol* (IF 3,1);107:216-219, 2000

Ristori G, Salvetti M, Pesole G, Attimonelli M, Buttinelli C, Martin R, Riccio P. Compositional bias and mimicry toward the nonself proteome in immunodominant T cell epitopes of self and nonself antigens. *FASEB J* (IF 7,0);14:431-438, 2000

Ristori G, Giubilei F, Giunti D, Perna A, Gasperini C, Salvetti M, Uccelli A. Myelin basic protein intramolecular spreading without disease progression in a patient with multiple sclerosis. *J Neuroimmunol* (IF 3,1);110:240-243, 2000

Rook GA, Ristori G, Salvetti M, Giovannoni G, Thompson EJ, Stanford JL. Bacterial vaccines for the treatment of multiple sclerosis and other autoimmune disorders. *Immunol Today* (IF 9,9);21(10):503-508, 2000

Salvetti M, Ristori G, Bompreszi R, Pozzilli P, Leslie RD. Twins: mirror of the immune system. *Immunol Today* (IF 9,9);21(7):342-347, 2000

Uccelli A, Ristori G, Giunti D, Seri M, Montesperelli C, Caroli F, Solaro C, Murialdo A, Marchese M, Buttinelli C, Mancardi G, Salvetti M. Dynamics of the reactivity to MBP in multiple sclerosis. *J Neurovirol* (IF 1,9);6:S52-56, 2000

VARIE E CASI CLINICI

Pozzessere G, Petrucci AF, Rossi P, Venuto F, D'Alessio C, Colonnese C, Bianco F. Cervical myelopathy following lumbar herpes zoster. *Eur Neurol* (IF 1,8);43(3):182-184, 2000

2001

DEMENZE

Borroni B, Colciaghi F, Pastorino L, Pettenati C, Cottini E, Rozzini L, Monastero R, Lenzi GL, Cattabeni F, Di Luca M, Padovani A. Amyloid precursor protein in platelets of patients with Alzheimer disease: effect of acetylcholinesterase inhibitor treatment. *Arch Neurol* (IF 5,9);58(3):442-6, 2001

Di Piero V, Giannini M, Bragoni M, Vicenzini E, Di Legge S, Altieri M, Pantano P, Lenzi GL. Vascular dementia: a cognitive SPET-CBF activation study. *Cerebrovasc Dis* (IF 3,0);12:52-58, 2001

Giubilei F, Patacchioli F R, Antonini G, Sepe Monti M, Tisei P, Bastianello S, Monnazzi P, Angelucci L. Altered circadian cortisol secretion in Alzheimer's disease: clinical and neuroradiological aspects. *J Neurosci Res* (IF 3,0);66:262-265, 2001

Padovani A, Pastorino L, Borroni B, Colciaghi F, Rozzini L, Monastero R, Perez J, Pettenati C, Mussi M, Parrinello G, Cottini E, Lenzi GL, Trabucchi M, Cattabeni F, Di Luca M. Amyloid precursor protein in platelets: a peripheral marker for the diagnosis of sporadic AD. *Neurology* (IF 7,0);57(12):2243-8, 2001

DISORDINI DEL MOVIMENTO

Albanese A, Bonuccelli U, Brefel C, Ray Chaudhuri K, Colosimo C, Eichhorn T, Melamed E, Pollak P, Van Laar T, Zappia M. Consensus statement on the role of acute dopaminergic challenge in Parkinson's disease. *Mov Disord* (IF 3,9);16:197-201, 2001

Berardelli A, Rothwell JC, Thompson PD, Hallett M. Pathophysiology of bradykinesia in Parkinson's disease. *Brain* (IF 9,6);124:2131-2146, 2001

Bonifati V, Lucking CB, Fabrizio E, Periquet M, Meco G, Brice A. Three parkin gene mutations in a sibship with autosomal recessive early onset parkinsonism. *J Neurol Neurosurg Psychiatry* (IF 4,6);71:531-534, 2001

Bonifati V, De Michele G, Lucking CB, Durr A, Fabrizio E, Ambrosio G, Vanacore N, De Mari M, Marconi R, Capus L, Breteler MM, Gasser T, Oostra B, Wood N, Agid Y, Filla A, Meco G, Brice A. The parkin gene and its phenotype. *Neurol Sci* (IF 1,4);22:51-52, 2001

Bonifati V. Monogenic parkinsonisms and the genetics of Parkinson's disease. *Funct Neurol* (IF 1,1);16:35-44, 2001

Caronti B, Antonini G, Calderaio C, Ruggieri S, Palladini G, Pontieri FE, Colosimo C. Dopamine transporter immunoreactivity in peripheral blood lymphocytes in Parkinson's disease. *J Neural Transm* (IF 2,5);108:803-807, 2001

Casali C, Bonifati V, Santorelli FM, Casari G, Fortini D, Patrignani A, Fabbrini G, Carozzo R, D'Amati G, Locuratolo N, Vanacore N, Damiano M, Pierallini A, Pierelli F, Amabile GA, Meco G. Mitochondrial myopathy, parkinsonism, and multiple mtDNA deletions in a Sephardic Jewish family. *Neurology* (IF 7,0);56:802-805, 2001

Colosimo C, Vanacore N, Bonifati V, Fabbrini G, Rum A, De Michele G, De Mari M, Bonuccelli U, Nicholl DJ, Meco G. Clinical diagnosis of multiple system atrophy: level of agreement between Quinn's criteria and the consensus conference guidelines. *Acta Neurol Scand* (IF 2,3);103:261-264, 2001

Fabbrini G, Barbanti P, Bonifati V, Colosimo C, Gasparini M, Vanacore N, Meco G. Donepezil in the treatment of progressive supranuclear palsy. *Acta Neurol Scand* (IF 2,3);103:123-125, 2001

Fabbrini G, Barbanti P, Aurilia C. Tardive dyskinesias in the elderly. *Int J Geriatr Psychiatry* (IF 2,1);16:1-5, 2001

Gasparini M, Bonifati V, Fabrizio E, Fabbrini G, Brusa L, Lenzi GL, Meco G. Frontal lobe dysfunction in essential tremor: a preliminary study. *J Neurol* (IF 2,5);248:399-402, 2001

Lucking CB, Bonifati V, Periquet M, Vanacore N, Brice A, Meco G. Pseudo-dominant inheritance and exon 2 triplication in a family with parkin gene mutations. *Neurology* (IF 7,0);57:924-927, 2001

Modugno N, Currà A, Giovannelli M, Priori A, Squitieri F, Ruggieri S, Manfredi M, Berardelli A. The prolonged cortical silent period in patients with Huntington's disease. *Clin Neurophysiol* (IF 2,9);112:1470-1474, 2001

Periquet M, Lucking C, Vaughan J, Bonifati V, Durr A, De Michele G, Horstink M, Farrer M, Illarioshkin SN, Pollak P, Borg M, Brefel-Courbon C, Deneffe P, Meco G, Gasser T, Breteler MM, Wood N, Agid Y, Brice A. Origin of the mutations in the parkin gene in Europe: exon rearrangements are independent recurrent events, whereas point mutations may result from founder effects. *Am J Hum Gen* (IF 10,2);68:617-626, 2001

Romano S, Colosimo C. Procerus sign in progressive supranuclear palsy. *Neurology* (IF 7,0);57:1928, 2001

Stocchi F, Vacca L, Berardelli A, De Pandis F, Ruggieri S. The long-duration effect and the postsynaptic compartment: a study using a dopamine agonist with a short half-life. *Mov Disord* (IF 3,9);16:301-305, 2001

Vanacore N, Bonifati V, Fabbrini G, Colosimo C, De Michele G, Marconi R, Nicholl D, Locuratolo N, Talarico G, Romano S, Stocchi F, Bonuccelli U, De Mari M, Vieregge P, Meco G for the ESGAP Consortium. Epidemiology of multiple system atrophy. *Neurol Sci* (IF 1,4);22:97-99, 2001

Vanacore N, Bonifati V, Colosimo C, Fabbrini G, De Michele G, Marconi R, Nicholl D, Locuratolo N, Romano S, Talarico G, Stocchi F, Bonuccelli U, Lamberti P, Vieregge P, Meco G for the ESGAP Consortium. Epidemiology of progressive supranuclear palsy. *Neurol Sci* (IF 1,4);22:101-103, 2001

Van Duijn CM, Dekker MC, Bonifati V, Galjaard RJ, Houwing-Duistermaat JJ, Snijders PJ, Testers L, Breedveld GJ, Horstink M, Sandkuijl LA, van Swieten JC, Oostra BA, Heutink P. Park7, a novel locus for autosomal recessive early-onset parkinsonism, on chromosome 1p36. *Am J Hum Gen* (IF 10,2);69:629-634, 2001

DOLORE E CEFALEA

Cruccu G, Leandri M, Iannetti GD, Mascia A, Romaniello A, Truini A, Galeotti F, Manfredi M. Small-fiber dysfunction in trigeminal neuralgia: carbamazepine effect on laser-evoked potentials. *Neurology* (IF 7,0);56:1722-1726, 2001

Cruccu G, Truini A, Priori A. Excitability of the human trigeminal motoneuronal pool and interactions with other brainstem reflex pathways. *J Physiol* (IF 4,6);1;531:559-571, 2001

Di Piero V, Ferracuti S, Sabatini U, Tombari D, Di Legge S, Pantano P, Cruccu G, Lenzi GL. Diazepam effects on the cerebral responses to tonic pain: a SPET study. *Psychopharmacol* (IF 3,6);158:252-258, 2001

Di Piero V, Bruti G, Venturi P, Talamonti F, Biondi M, Di Legge S, Lenzi GL. Aminergic tone correlates of migraine and tension-type headache: a study using the tridimensional personality questionnaire. *Headache* (IF 3,1);41:63-71, 2001

Iannetti GD, Cruccu G, Manfredi M. The problem of conduction velocity of the human spinothalamic tract. *Clin Neurophysiol* (IF 2,9);112:1113-1116, 2001

Iannetti GD, Truini A, Galeotti F, Romaniello A, Manfredi M, Cruccu G. Usefulness of dorsal laser evoked potentials in patients with spinal cord damage: report of two cases *J Neurol Neurosurg Psychiatry* (IF 4,6);71:792-794, 2001

Leandri M, Gottlieb A, Cruccu G. Head extensor reflex evoked by trigeminal stimulation in humans. *Clin Neurophysiol* (IF 2,9);112:1828-1832, 2001

Leandri M, Luzzani M, Cruccu G, Gottlieb A. Drug-resistant cluster headache responding to gabapentin: a pilot study. *Cephalalgia* (IF 3,7);21:744-746, 2001

Prencipe M, Casini AR, Ferretti C, Santini M, Pezzella F, Scaldaferrri N, Culasso F. Prevalence of headache in an elderly population: attack frequency, disability, and use of medication. *J Neurol Neurosurg Psychiatry* (IF 4,6);70:377-381, 2001

EPILESSIA

Fittipaldi F, Currà A, Fusco L, Ruggieri S, Manfredi M. EEG discharges on awakening: a marker of idiopathic generalized epilepsy. *Neurology* (IF 7,0);56:123-126, 2001

Mecarelli O, Piacenti A, Pulitano P, Vicenzini E, Rizzo C, Rinalduzzi S, de Feo M, Re Accornero N. Clinical and Electroencephalographic effects of topiramate in patients with epilepsy and healthy volunteers. *Clin Neuropharmacol* (IF 2,5);24:284-289, 2001

MALATTIE CEREBRO-VASCOLARI

Altieri M, Di Piero V, Lenzi GL. The fight against stroke: victories, defeats, strategies. *Curr Opin Neurol* (IF 5,5);14:55-57, 2001

Berger C, Fiorelli M, Steiner T, Schabitz W R, Bozzao L, Bluhmki E, Hacke W, von Kummer R. Hemorrhagic transformation of ischemic brain tissue: asymptomatic or symptomatic? *Stroke* (IF 6,5);32:1330-1335, 2001

Buttinelli C, Spalloni A, Fieschi C, Rasura M. Migraine and arterial dissection in a young woman. *J Neurol Sci* (IF 2,3);22:275-278, 2001

Di Legge S, Di Piero V, Altieri M, Vicenzini E, Tombari D, Di Stani F, Lenzi GL. Usefulness of primitive reflexes in demented and non-demented cerebrovascular patients in daily clinical practice. *Eur Neurol* (IF 1,8);45(2):104-110, 2001

Di Piero V, Giannini M, Bragoni M, Vicenzini E, Di Legge S, Altieri M, Pantano P, Lenzi GL. Vascular dementia: a cognitive SPET-CBF activation study. *Cerebrovasc Dis* (IF 3,0);12:52-58, 2001

Pantano P, Toni D, Caramia F, Falcou A, Fiorelli M, Argentino C, Fantozzi L M, Bozzao L. Relationship between vascular enhancement, cerebral hemodynamics, and MR angiography in cases of acute stroke. *AJNR* (IF 2,7);22:255-260, 2001

Squitieri F, Maglione V, Buzzi MG, Nargi E, Novelletto A, Cannella M, Simonelli M, Colonnese C, Simonelli P, Innocenzi G, Gagliardi FM, Caruso R, Ragona G, Cantore GP. Cavernous angiomas of the nervous system in Italy: clinical and genetic study. *Neurol Sci* (IF 1,4);21:129-134, 2000

Toni D, Gallo V, Falcou A, Argentino C, Fieschi C. Treatment of cerebrovascular diseases: state of the art and perspectives. *J Cardiovasc Pharmacol* (IF 2,3);38:S83-86, 2001

Von Kummer R, Bourquain H, Bastianello S, Bozzao L, Manelfe C, Meier D, Hacke W. Early prediction of irreversible brain damage after ischemic stroke at CT. *Radiology* (IF 6,0);219:95-100, 2001

MALATTIE NEUROMUSCOLARI

Soscia F, Gragnani F, Ceschin V, Pisani A, Morino S, Bucci E, Ruberto A, Antonini G. Cognitive and emotional deficits in myotonic dystrophy (DM1) and their relationship with Health Related Quality of Life. *Neurol Sci* (IF 1,4);22:S118, 2001

NEUROCHIRURGIA E TUMORI

Agrillo A, Passacantilli E, Santoro A, Delfini R. Spinal intradural endodermal cyst located anterior to the cervical spinal cord. *J Neurosurg Sci* (IF -);45(4):220-3; discussion 223, 2001

Caramia F, Santoro A, Pantano P, Passacantilli E, Guidetti G, Pierallini A, Fantozzi LM, Cantore GP, Bozzao L. Cerebral hemodynamics on MR perfusion images before and after bypass surgery in patients with giant intracranial aneurysms. *AJNR* (IF 2,7);22:1704-1710, 2001

Celli P, Acqui M, Trillò G, Ramundo EO, D'Andrea G, Roperto R, Ferrante L. Primary leptomeningeal melanomatosis: early leptomeningeal enhancement on MRI. *J Neurosurg Sci* (IF -);45(4):235-4, 2001

Jian FZ, Santoro A, Innocenzi G, Wang XW, Liu SS, Cantore G. Frontotemporal orbitozygomatic craniotomy to exposure the cavernous sinus and its surrounding regions. *Microsurgical anatomy. J Neurosurg Sci* (IF -);45(1):19-28, 2001

Minniti G, Jaffrain-Rea ML, Esposito V, Santoro A, Moroni C, Lenzi J, Tamburrano G, Cassone R, Cantore G. Surgical treatment and clinical outcome of GH-secreting adenomas in elderly patients. *Acta Neurochir* (IF 1,6);143(12):1205-11, 2001

Minniti G, Moroni C, Jaffrain-Rea ML, Esposito V, Santoro A, Affricano C, Cantore G, Tamburrano G, Cassone R. Marked improvement in cardiovascular function after successful transsphenoidal surgery in acromegalic patients. *Clin Endocrinol* (IF 3,4);55(3):307-13, 2001

Qasho R, Santoro A, Vangelista T, Cantore G. Nerve root compression by a gas-containing cyst associated with stenotic lateral recess. Case report and review of the literature. *J Neurosurg Sci* (IF -);45(3):181-4, 2001

Salvati M, Cervoni L, Raco A, Delfini R. Spontaneous cerebellar hemorrhage: clinical remarks on 50 cases. *Surg Neurol* (IF 1,6);55(3):156-61;discussion 161, 2001

Salvati M, Frati A, Rocchi G, Masciangelo R, Antonaci A, Gagliardi FM, Delfini R. Single brain metastasis from thyroid cancer: report of twelve cases and review of the literature. *J Neurooncol* (IF 2,3);51(1):33-40, 2001

Tarantino R, Esposito V, Missori P, Cantore G. Occipitocervical pseudomalignant osseous tumor of the soft tissue (Fasciitis ossificans). Case report. *J Neurosurg* (IF 2,1);95(1S):143-5, 2001

NEUROSCIENZE DI BASE

Chiamulera C, Epping-Jordan MP, Zocchi A, Marcon C, Cottiny C, Tacconi S, Corsi M, Orzi F, Conquet F. Reinforcing and locomotor stimulant effects of cocaine are absent in mGluR5 null mutant mice. *Nat Neurosci* (IF 14,1);4:873-874, 2001

Conti G, Blandini F, Tassorelli C, Giubilei F, Fornai F, Zocchi A, Orzi F. Intrastratial injection of D1 or D2 dopamine agonists affects glucose utilization in both the direct and indirect pathways of the rat basal ganglia. *Neurosci Lett* (IF 2,2);309:161-164, 2001

Cuomo L, Trivedi P, Cardillo MR, Gagliardi FM, Vecchione A, Caruso R, Calogero A, Frati L, Faggioni A, Ragona G. Human herpesvirus 6 infection in neoplastic and normal brain tissue. *J Med Virol* (IF 2,6);63(1):45-51, 2001

D'Onofrio M, Cuomo L, Battaglia G, Ngomba RT, Storto M, Kingston AE, Orzi F, De Blasi A, Di Iorio P, Nicoletti F, Bruno V. Neuroprotection mediated by glial group-II metabotropic glutamate receptors requires the activation of the MAP kinase and the phosphatidylinositol-3-kinase pathways. *J Neurochem* (IF 4,5);78:435-445, 2001

Fornai F, Orzi F. Sexual pheromone or conventional odors increase extracellular lactate without changing glucose utilization in specific brain areas of the rat. *Neuroreport* (IF 1,9);12:63-69, 2001

Lavie G, Teichner A, Shohami E, Ovadia H, Leker RR. Long term cerebroprotective effects of dexanabinol in a model of focal cerebral ischemia. *Brain Res* (IF 2,5);18:901(1-2):195-201, 2001

Leker RR, Teichner A, Ovadia H, Keshet E, Reinherz E, Ben-Hur T. Expression of endothelial nitric oxide synthase in ischemic penumbra: relationship to expression of neuronal nitric oxide synthase and vascular endothelial growth factor. *Brain Res* (IF 2,5);3:909(1-2):1-7, 2001

Melchiorri D, Bruno V, Besong G, Ngomba RT, Cuomo L, De Blasi A, Copani A, Moschella C, Storto M, Nicoletti F, Lepperdinger G, Passarelli F. The mammalian homologue of the novel peptide Bv8 is expressed in the central nervous system and supports neuronal survival by activating the MAP kinase/PI-3-kinase pathways. *Eur J Neurosci* (IF 3,3);13(9):1694-1702, 2001

Orzi F, Castri P, Fornai F. Apomorphine as a neuroprotective drug: a study in MPTP-treated mice and potential relevance to ischemia. *Funct Neurol* (IF 1,1);16:153-158, 2001

Pontieri FE, Monnazzi P, Scontrini A, Buttarelli FR, Patacchioli FR. Behavioral sensitization to heroin by cannabinoid pretreatment in the rat. *Eur J Pharmacol* (IF 2,8);421:R1-R3, 2001

Pontieri FE, Monnazzi P, Scontrini A, Buttarelli FR, Patacchioli FR. Behavioral sensitization to WIN55212.2 in rats pretreated with heroin. *Brain Res* (IF 2,5); 898: 178-80, 2001

Ristori G, Montesperelli C, Fiorillo MT, Battistini L, Chersi A, Sorrentino R, Borsellino G, Perna A, Tramonti D, Cannoni S, Perrone MP, Giubilei F, Riccio P, Buttinelli C, Salvetti M. T cell response to N-formylated peptides in humans. *Eur J Immunol* (IF 4,9);31(9):2762-2770, 2001

NEUROSCIENZE E METODOLOGIE SPERIMENTALI

Accornero N, Capozza M, De Feo A, Rinalduzzi S, De Marinis M, Pecori-Giraldi J, Mollicone A, Volante V. Video color perimetry: impairment in glaucoma suspects. *Documenta Ophthalmol* (IF 1,1);103:81-90, 2001

Inghilleri M, Carbone A, Pedace F, Conte A, Frasca V, Berardelli A, Cruccu G, Manfredi M. Bladder filling inhibits somatic spinal motoneurons. *Clin Neurophysiol* (IF 2,9);112:2255-2260, 2001

Mecarelli O, Rinalduzzi S, Accornero N. Changes in color vision after a single dose of Vigabatrin or Carbamazepine in healthy volunteers. *Clin Neuropharmacol* (IF 2,5);24:23-26, 2001

Modugno N, Nakamura Y, MacKinnon C, Filipovic S, Bestmann S, Berardelli A, Rothwell JC. Motor cortex excitability following short trains of repetitive magnetic stimuli. *Exp Brain Res* (IF 2,1);140:453-459, 2001

Pantano P, Chollet F, Paulson O, von Kummer R, Laihininen A, Leenders K, Yancheva S, EFNS Task Force on Teaching of Neuroimaging in Neurology Curricula in Europe: present status and recommendations for the future. *Eur J Neurol* (IF 2,7);8:541-548, 2001

Sormani MP, Rovaris M, Bagnato F, Molyneux P, Bruzzi P, Pozzilli C, Miller DH, Comi G, Filippi M. Sample size estimations for MRI-monitored trials of MS comparing new vs standard treatments. *Neurology* (IF 7,0);57:1883-1885, 2001

SCLEROSI MULTIPLA E NEUROIMMUNOLOGIA

Antonini G, Morino S, Giubilei F, Paolillo A, Ceschin V, Gragnani F, Bucci E, Pozzilli C. Satellite potentials on EMG: neurophysiologic evidence of axonal transection in MS. *Neurology* (IF 7,0);25:1126-28, 2001

Barkhof F, van Waesberghe JH, Filippi M, Yousry T, Miller DH, Hahn D, Thompson AJ, Kappos L, Brex P, Pozzilli C, Polman CH. T1 hypointense lesions in secondary progressive multiple sclerosis: effect of interferon beta-1b treatment. *Brain* (IF 9,6);24:1396-1402, 2001

Brex PA, Molyneux PD, Smiddy P, Barkhof F, Filippi M, Yousry TA, Hahn D, Rolland Y, Salonen O, Pozzilli C, Polman CH, Thompson AJ, Kappos L, Miller DH. The effect of IFNbeta-1b on the evolution of enhancing lesions in secondary progressive MS. *Neurology* (IF 7,0);57:2185-2190, 2001

Broadley S, Sawcer S, D'Alfonso S, Hensiek A, Coraddu F, Gray J, Roxburgh R, Clayton D, Buttinelli C, Quattrone A, Trojano M, Massacesi L, Compston A. A genome screen for multiple sclerosis in Italian families. *Genes Immun* (IF 4,0);2(4):205-210, 2001

Buttinelli C, Salvetti M, Ristori G. Vaccinations and Multiple Sclerosis. *N Engl J Med* (IF 50);344(23):1794, 2001

Freeman JA, Thompson AJ, Fitzpatrick R, Hutchinson M, Miltenburger C, Beckmann K, Dahlke F, Kappos L, Polman C, Pozzilli C. Interferon-beta1b in the treatment of secondary progressive MS: impact on quality of life. *Neurology* (IF 7,0);57:1870-1875, 2001

Gasperini C, Rovaris M, Sormani MP, Bastianello S, Pozzilli C, Comi G, Filippi M. Intra-observer, inter-observer and inter-scanner variations in brain MRI volume measurements in multiple sclerosis. *Mult Scler* (IF 3,3);7:27-31, 2001

Kappos L, Polman C, Pozzilli C, Thompson A, Beckmann K, Dahlke F. Final analysis of the European multicenter trial on IFNbeta-1b in secondary-progressive MS. *Neurology* (IF 7,0);57:1969-1975, 2001

Molyneux PD, Barker GJ, Barkhof F, Beckmann K, Dahlke F, Filippi M, Ghazi M, Hahn D, MacManus D, Polman C, Pozzilli C, Kappos L, Thompson AJ, Wagner K, Yousry T, Miller DH. Clinical-MRI correlations in a European trial of interferon beta-1b in secondary progressive MS. *Neurology* (IF 7,0);57:2191-2197, 2001

Nocentini U, Rossini PM, Carlesimo GA, Graceffa A, Grasso MG, Lupoi D, Oliveri M, Orlacchio A, Pozzilli C, Rizzato B, Caltagirone C. Patterns of cognitive impairment in secondary progressive stable phase of multiple sclerosis: correlations with MRI findings. *Eur Neurol* (IF 1,8);45:11-18, 2001

Ristori G, Montesperelli C, Fiorillo MT, Battistini L, Chersi A, Sorrentino R, Borsellino G, Perna A, Tramonti D, Cannoni S, Perrone M P, Giubilei F, Riccio P, Salvetti M, Buttinelli C. Tcell response to N-formylated peptides in humans. *Eur J Immunol* (IF 4,9);31:2762-2770, 2001

VARIE E CASI CLINICI

Bagnato F, Pietropaolo V, Di Taranto C, Lorenzano S, Toni D. Chronic lymphocytic leucemia complicated by progressive multifocal leukoencephalo-pathy without apparent immunodepression. *Eur J Neurol* (IF 2,7); 8:367-68, 2001

Corazziari E, Badiali D, Inghilleri M. Neurologic disorders affecting the anorectum. *Gastroenterol Clin North Am* (IF 2,3);30:253-268, 2001

De Marinis M. Optic neuropathy after treatment with antituberculous drugs in a subject with Leber's hereditary optic neuropathy mutation. *J Neurol* (IF 2,5);248:818-819, 2001

Francia A, Parisi P, Vitale AM, Esposito V. Life-threatening intracranial hypotension after diagnostic lumbar puncture. *Neurol Sci*;22(5):385-9, 2001

Piattella M C, Caramia F, Pantano P, Bonamini M, Pierallini A, Bozzao L. Differential diagnosis of brain tumor and brain abscess with diffusion MR. Report of 2 cases and review of the literature. *Radiol Med* (IF 1,0);102:278-280, 2001

2002

DEMENZE

Borroni B, Colciaghi F, Corsini P, Akkawi N, Rozzini L, Del Zotto E, Talarico G, Cattabeni F, Lenzi GL, Di Luca M, Padovani A. Early stages of probable Alzheimer disease are associated with changes in platelet amyloid precursor protein forms. *Neurol Sci* (IF 1,4); 23(5):207-10, 2002

Borroni B, Akkawi N, Martini G, Colciaghi F, Prometti P, Rozzini L, Di Luca M, Lenzi GL, Romanelli G, Caimi L, Padovani A. Microvascular damage and platelet abnormalities in early Alzheimer's disease. *J Neurol Sci* (IF 2,4);203-204:189-93, 2002

Gasparini M, Vanacore N, Schiaffini C, Brusa L, Panella M, Bruno G, Meco G, and Lenzi GL: A case-control study on Alzheimer's Disease and exposure to anesthesia. *Neurol Sci* (IF 1,4);23:11-14, 2002

Padovani A, Borroni B, Colciaghi F, Pettenati C, Cottini E, Agosti C, Lenzi GL, Caltagirone C, Trabucchi M, Cattabeni F, Di Luca M. Abnormalities in the pattern of platelet amyloid precursor protein forms in patients with mild cognitive impairment and Alzheimer disease. *Arch Neurol* (IF 5,9);59(1):71-5, 2002

DISORDINI DEL MOVIMENTO

Berardelli A, Currà. A Pathophysiology and treatment of cranial dystonia. *Mov Disord* (IF 3,9);17:70-74, 2002

Bonifati V, Breedveld GJ, Squitieri F, Vanacore N, Brustenghi P, Harhangi BS, Montagna P, Cannella M, Fabbrini G, Rizzu P, van Duijn CM, Oostra BA, Meco G, Heutink P. Localization of autosomal recessive early-onset parkinsonism to chromosome 1p36 (PARK 7) in an independent dataset. *Ann Neurol* (IF 9,9);51:253-256, 2002

Bonifati V. Deciphering Parkinson's disease – PARK8. *Lancet Neurol* (IF 14,3) (IF 14,3);1:83, 2002

Bonifati V, Dekker MC, Vanacore N, Fabbrini G, Squitieri F, Marconi R, Antonini A, Brustenghi P, Dalla Libera A, De Mari M, Stocchi F, Montagna P, Gallai V, Rizzu P, Van Swieten JC, Oostra B, Van Duijn C M, Meco G, Heutink P. Autosomal recessive, early onset parkinsonism is linked to three loci: PARK2, PARK6, and PARK7. *Neurol Sci* (IF 1,4);23:S59-60, 2002

Brancati F, Defazio G, Caputo V, Valente EM, Pizzuti A, Livrea P, Berardelli A, Dallapiccola B. Novel Italian family supports clinical and genetic heterogeneity of primary adult-onset torsion dystonia. *Mov Disord* (IF 3,9);17:392-397, 2002

Colosimo C, Pezzella FR. The symptomatic treatment of multiple system atrophy. *Eur J Neurol* (IF 2,7);9:195-199, 2002

Defazio G, Abbruzzese G, Girlanda P, Vacca L, Currà A, De Salvia R, Marchese R, Raineri R, Roselli F, Livrea P, Berardelli A. Botulinum toxin A treatment for primary hemifacial spasm. *Arch Neurol* (IF 5,9);59:418-420, 2002

Fabbrini G, Barbanti P, Aurilia C, Vanacore N, Pauletti C, Meco G. Excessive daytime sleepiness in de novo and treated Parkinson's disease. *Mov Disord* (IF 3,9);17:1026-1030, 2002

Fabbrini G, Barbanti P, Aurilia C, Pauletti C, Meco G. Pramipexole in the treatment of Parkinson's disease by using a levodopa-DA agonist test. *Funct Neurol* (IF 1,1);17:199-201, 2002

Fabbrini G, Barbanti P, Aurilia C, Pauletti C, Lenzi G L, Meco G. Donepezil in the treatment of hallucinations and delusions in Parkinson's disease. *Neurol Sci* (IF 1,4);23:41-43, 2002

Gilio F, Currà A, Inghilleri M, Lorenzano C, Manfredi M, Berardelli A. Repetitive magnetic stimulation of cortical motor areas in Parkinson's disease: implications for the pathophysiology of cortical function. *Mov Disord* (IF 3,9);17:467-473, 2002

Modugno N, Nakamura Y, Bestmann S, Currà A, Berardelli A, Rothwell JC. Neurophysiological investigations in patients with primary writing tremor. *Mov Disord* (IF 3,9);17:1336-1340, 2002

Rawal N, Periquet M, Durr A, de Michele G, Bonifati V, Teive HA, Raskin S, Guimaraes J, Agid Y, Brice A. Exclusion of the Nurr1 gene in autosomal recessive Parkinson's disease. *J Neurol* (IF 2,5);249:1127-1129, 2002

Vanacore N, Nappo A, Gentile M, Brustolin A, Palange S, Liberati A, Di Rezze S, Caldora G, Gasparini M, Benedetti F, Bonifati V, Forastiere F, Quercia A, Meco G. Evaluation of risk of Parkinson's disease in a cohort of licensed pesticide users. *Neurol Sci* (IF 1,4);23:S119-120, 2002

Valente E M, Brancati F, Caputo V, Graham EA, Davis M B, Ferraris A, Breteler M M, Gasser T, Bonifati V, Bentivoglio AR, De Michele G, Durr A, Cortelli P, Filla A, Meco G, Oostra B A, Brice A, Albanese A, Dallapiccola B, Wood N W;European Consortium on Genetic Susceptibility in Parkinson's Disease. PARK6 is a common cause of familial parkinsonism. *Neurol Sci* (IF 1,4);23:S117-118, 2002

Valente EM, Brancati F, Ferraris A, Graham EA, Davis M B, Breteler MM, Gasser T, Bonifati V, Bentivoglio AR, De Michele G, Durr A, Cortelli P, Wassilowsky D, Harhangi BS, Rawal N, Caputo V, Filla A, Meco G, Oostra BA, Brice A, Albanese A, Dallapiccola B, Wood NW. PARK6-linked parkinsonism occurs in several European families. *Ann Neurol* (IF 9,9);51:14-18, 2002

West A, Periquet M, Lincoln S, Lucking CB, Nicholl D, Bonifati V, Rawal N, Gasser T, Lohmann E, Deleuze JF, Maraganore D, Levey A, Wood N, Durr A, Hardy J, Brice A, Farrer M. Complex relationship between Parkin mutations and Parkinson disease. *Am J Med Gen* (IF 3,9);114:584-591, 2002

DOLORE E CEFALEA

Barbanti P, Fabbrini G, Pesare M, Vanacore N, Cerbo R. Unilateral cranial autonomic symptoms in migraine. *Cephalalgia* (IF 3,7);22:256-259, 2002

Barbanti P, Fabbrini G. Migraine and the extrapyramidal system. *Cephalalgia* (IF 3,7);22:2-11, 2002

Cruccu G, Galeotti F, Iannetti GD, Romaniello A, Truini A, Manfredi M. Trigeminal neuralgia: Update on reflex and evoked potential studies. *Mov Disord* (IF 3,9);17:S37-40, 2002

Di Legge S, Bruti G, Di Piero V, Lenzi GL. Topiramate versus migraine: which is the cause of glaucomatous visual field defects? *Headache* (IF 3,1);42:837-838, 2002

Inghilleri M, Conte A, Frasca V, Berardelli A, Manfredi M, Cruccu G. Is the cutaneous silent period an opiate-sensitive nociceptive reflex? *Muscle Nerve* (IF 2,5);25:695-699, 2002

Romaniello A, Arendt-Nielsen L, Cruccu G, Svensson P. Modulation of trigeminal laser evoked potentials and laser silent periods by homotopical experimental pain. *Pain* (IF 6,0);98:217-228, 2002

Romaniello A, Valls-Sole J, Iannetti GD, Truini A, Manfredi M, Cruccu G. Nociceptive quality of the laser-evoked blink reflex in humans. *J Neurophysiol* (IF 3,6);8:1386-1394, 2002

Rossi P, Truini A, Serrao M, Iannetti GD, Parisi L, Pozzessere G, Cruccu G. Sympathetic skin response evoked by laser skin stimulation. *Funct Neurol* (IF 1,1);17:129-132, 2002

EPILESSIA

Di Gennaro G, Quarato PP, Colazza GB, Mascia A, Mari F, Manfredi M. Hypoglycaemia induced by phenytoin treatment for partial status epilepticus. *J Neurol Neurosurg Psychiatry* (IF 4,6);73:349-350, 2002

Motalli R, D'Antuono M, Louvel J, Kurcewicz I, D'Arcangelo G, Tancredi V, Manfredi M, Pumain R, Avoli M. Epileptiform synchronization and GABA (B) receptor antagonism in the juvenile rat hippocampus. *J Pharmacol Exp Ther* (IF 4,3);303:1102-1113, 2002

Quarato PP, Di Gennaro G, Manfredi M, Esposito V. Atypical Lennox-Gastaut syndrome successfully treated with removal of a parietal dysembryoplastic tumour. *Seizure* (IF 2,1);11:325-329, 2002

Zona C, Tancredi V, Longone P, D'Arcangelo G, D'Antuono M, Manfredi M, Avoli M. Neocortical potassium currents are enhanced by the antiepileptic drug lamotrigine. *Epilepsia* (IF 3,7);43:685-690, 2002

MALATTIE CEREBRO-VASCOLARI

Bonaffini N, Altieri M, Rocco A, Di Piero V. Functional neuroimaging in acute stroke. *Clin Exp Hypertens* (IF 1,1);24:647-657, 2002

- Buttinelli C, Beccia M, Argentino C. Stroke in a scuba diver with patent foramen ovale. *Eur J Neurol* (IF 2,7);9(1):89-91, 2002
- De Marinis M. Hand weakness from a precentral gyrus infarct with intermittent hypotension. *Neurology* (IF 7,0);58:110, 2002
- Di Piero V, Di Legge S, Altieri M, Lenzi GL. When is a stroke actually "stable"? *Stroke* (IF 6,5);33(6):1456-7; author reply 1456-7, 2002
- Fiorelli M, von Kummer R. Early ischemic changes on computed tomography in patients with acute stroke. *JAMA* (IF 31,7);8;287:2361-2, 2002
- Pestalozza IF, Di Legge S, Calabresi M, Lenzi GL. Ischaemic penumbra: highlights. *Clin Exp Hypertens* (IF 1,1);24(7-8):517-29, 2002
- Vicenzini E, Altieri M, Di Legge S, Bonaffini N, Rocco A, Calabresi M, Bodini B, Rossi C, Clemente LD, Pasquini M, Piero VD, Lenzi GL. The consequences of stroke on mechanisms for emotions and empathy. *Neurol India* (IF 1,1);50:S109-11, 2002
- Vicenzini E, Altieri M, Di Piero V, Lenzi GL. Discontinuous-flow plasmapheresis and patent foramen ovale: a possible cause of paradoxical embolism. *J Clin Apher* (IF 1,8);17(1):47-8, 2002

NEUROCHIRURGIA E TUMORI

- Cantore G, Ciappetta P, Santoro A, Paolini S. Discontinuous myelotomy: an alternative to standard myelotomy in the surgical treatment of intramedullary spinal cord tumours. *Acta Neurochir* (IF 1,6);144(4):373-6, 2002
- Caruso R, Colonnese C, Elefante A, Innocenzi G, Raguso M, Gagliardi FM. Use of spiral computerized tomography angiography in patients with cerebral aneurysm. Our experience. *J Neurosurg Sci* (IF -);46:4-9, 2002
- Celli P, D'Andrea G, Trillò G, Roperto R, Acqui M, Ferrante L. Cyst of the medullary conus: malformative persistence of terminal ventricle or compressive dilatation? *Neurosurg Rev* (IF 1,7);25(1-2):103-6, 2002
- Ferrante L, Trillò G, Ramundo E, Celli P, Jaffrain-Rea ML, Salvati M, Esposito V, Roperto R, Osti MF, Minniti G. Surgical treatment of pituitary tumors in the elderly: clinical outcome and long-term follow-up. *J Neurooncol* (IF 2,3);60(2):185-91, 2002
- Frati A, Salvati M, Giarnieri E, Santoro A, Rocchi G, Frati L. Brain metastasis from hepatocellular carcinoma associated with hepatitis B virus. *J Exp Clin Cancer Res* (IF 1,2);21(3):321-7, 2002
- Jaffrain-Rea ML, Di Stefano D, Minniti G, Esposito V, Bultrini A, Ferretti E, Santoro A, Faticanti Scucchi L, Gulino A, Cantore G. A critical reappraisal of MIB-1 labelling index significance in a large series of pituitary tumours: secreting versus non-secreting adenomas. *Endocr Relat Cancer* (IF 5,2);9(2):103-13, 2002
- Minniti G, Jaffrain-Rea ML, Santoro A, Esposito V, Ferrante L, Delfini R, Cantore G. Giant prolactinomas presenting as skull base tumors. *Surg Neurol* (IF 1,6);57(2):99-103; discussion 103-4, 2002
- Missori P, Rastelli E, Polli FM, Tarantino R, Rocchi G, Delfini R. Reconstruction of suboccipital craniectomy with autologous bone chips. *Acta Neurochir* (IF 1,6);144(9):917-20, 2002
- Missori P, Salvati M, Polli FM, Conserva V, Delfini R. Intraparenchymal haemorrhage after evacuation of chronic subdural haematoma. Report of three cases and review of the literature. *Br J Neurosurg* (IF 0,8);16(1):63-6, 2002
- Paolini S, Ralli G, Ciappetta P, Raco A. Gas-containing otogenic brain abscess. *Surg Neurol* (IF 1,6);58(3-4):271-3, 2002
- Santoro A, Minniti G, Paolini S, Passacantilli E, Missori P, Frati A, Cantore GP. Atypical tentorial meningioma 30 years after radiotherapy for a pituitary adenoma. *Neurol Sci* (IF 1,4);22(6):463-7, 2002
- Santoro A, Passacantilli E, Guidetti G, Dazzi M, Guglielmi G, Cantore G. Bypass combined with embolization via a venous graft in a patient with a giant aneurysm in the posterior communicating artery and bilateral idiopathic occlusion of the internal carotid artery in the neck. *J Neurosurg* (IF 2,1);96(1):135-9, 2002
- Santoro A, Salvati M, Frati A, Polli FM, Delfini R, Cantore G. Surgical approaches to tumours of the lateral ventricles in the dominant hemisphere. *J Neurosurg Sci* (IF -);46(2):60-5; discussion 65, 2002

NEUROSCIENZE DI BASE

- Battaglia G, Busceti CL, Cuomo L, Giorgi FS, Orzi F, De Blasi A, Nicoletti F, Ruggieri S, Fornai F. Continuous subcutaneous infusion of apomorphine rescues nigro-striatal dopaminergic terminals following MPTP injection in mice. *Neuropharmacol* (IF 3,3);42:367-373, 2002
- Blandini F, Fancellu R, Orzi F, Conti G, Greco R, Tassorelli C, Nappi G. Effects of the intrastriatal administration of selective dopaminergic agonists on Fos expression in the rat brain. *Neurol Sci* (IF 1,4);23:S57-58, 2002

Buttarelli FR, Pontieri FE, Margotta V, Palladini G. Stimulation of motor activity by WIN55212.2 in planaria by an opioid receptor-mediated mechanism. *Prog Neuro-Psychopharmacol Biol Psychiatry* (IF 2,6);26:65-68, 2002

Calogero A, Arcella A, De Gregorio G, Porcellini A, Mercola D, Liu C, Lombardi V, Zani M, Giannini G, Gagliardi FM, Caruso R, Gulino A, Frati L, Ragona G. The early growth response gene EGR-1 behaves as a suppressor gene that is down-regulated independent of ARF/Mdm2 but not p53 alterations in fresh human gliomas. *Clin Cancer Res* (IF 6,5);7(9):2788-96. Erratum in: *Clin Cancer Res*;8(1):299, 2002

D'este L, Scontrini A, Casini A, Pontieri FE, Renda TG. Heroin sensitization as mapped by c-Fos immunoreactivity in the rat striatum. *Brain Res* (IF 2,5);933:144-149, 2002

Domenici MR, Pintor A, Potenza RL, Gaudi S, Gro MC, Passarelli F, Reggio R, Galluzzo M, Massotti M, Popoli P. Metabotropic glutamate receptor 5 (mGluR5)-mediated phosphoinositide hydrolysis and NMDA-potentiating effects are blunted in the striatum of aged rats: a possible additional mechanism in striatal senescence. *Eur J Neurosci* (IF 3,3);17:2047-2055, 2003

Leker RR, Teichner A, Grigoriadis N, Ovadia H, Brenneman DE, Fridkin M, Gilardi E, Romano J, Ben-Hur T. NAP, a femtomolar-acting peptide, protects the brain against ischemic injury by reducing apoptotic death. *Stroke* (IF 6,5);33:1085-1092, 2002

Leker RR, Teichner A, Lavie G, Shohami E, Lamensdorf I, Ovadia H. The nitroxide antioxidant tempoli is cerebroprotective against focal cerebral ischemia in spontaneously hypertensive rats. *Exp Neurol* (IF 3,9);176:355-363, 2002

Manahan-Vaughan D, Ngomba RT, Storto M, Kulla A, Catania MV, Chiechio S, Rampello L, Passarelli F, Capece A, Reymann KG, Nicoletti F. An increased expression of the mGlu5 receptor protein following LTP induction at the perforant path-dentate gyrus synapse in freely moving rats. *Neuropharmacol* (IF 3,3);44:17-25, 2003

NEUROSCIENZE E METODOLOGIE SPERIMENTALI

Carbone A, Palleschi G, Parascani R, Morello P, Conte A, Inghilleri M. Modulation of viscerosomatic H-reflex during bladder filling: a possible tool in the differential diagnosis of neurogenic voiding dysfunctions. *Eur Urol* (IF 6,5);42:281, 2002

Currà A, Modugno N, Inghilleri M, Manfredi M, Hallett M, Berardelli A. Transcranial magnetic stimulation techniques in clinical investigation. *Neurology* (IF 7,0);59:1851-1859, 2002

Di Lazzaro V, Oliviero A, Berardelli A, Mazzone P, Insola A, Pilato F, Saturno E, Di Leone M, Ttonali PA, Rothwell JC. Direct demonstration of the effects of repetitive transcranial magnetic stimulation of the human motor cortex. *Exp Brain Res* (IF 2,1);144:549-553, 2002

Di Piero V, Cappagli M, Pastena L, Faralli F, Mainardi G, Di Stani F, Bruti G, Coli A, Lenzi GL, Gagliardi R. Cerebral effects of hyperbaric oxygen breathing: a CBF SPECT study on professional divers. *Eur J Neurol* (IF 2,7);9:419-421, 2002

Iannetti GD, Di Bonaventura C, Pantano P, Giallonardo AT, Romanelli P L, Bozzao L, Manfredi M, Ricci GB. fMRI/EEG in paroxysmal activity elicited by elimination of central vision and fixation. *Neurology* (IF 7,0);58:976-979, 2002

Inghilleri M, Clemenzi A, Conte A, Frasca V, Manfredi M. Bilateral spike-and-wave discharges in a hemi-deafferented cortex. *Clin Neurophysiol* (IF 2,9);113:1970-1972, 2002

Lorenzano C, Gilio F, Conte A, Fofi L, Inghilleri M, Manfredi M, Berardelli A. Spread of electrical activity at cortical level after repetitive magnetic stimulation in normal subjects. *Exp Brain Res* (IF 2,1);147(2):186-192, 2002

SCLEROSI MULTIPLA E NEUROIMMUNOLOGIA

Bagnato F, Pozzilli C, Scagnolari C, Bellomi F, Pasqualetti P, Gasperini C, Millefiorini E, Galgani S, Spadaro M, Antonelli G. A one-year study on the pharmacodynamic profile of interferon-beta 1a in MS. *Neurology* (IF 7,0);57:1409-1411, 2002

Ballerini C, Rosati E, Salvetti M, Ristori G, Cannoni S, Biagioli T, Massacesi L, Sorbi S, Vergelli M. Protein tyrosine phosphatase receptor-type C exon 4 gene mutation distribution in an Italian multiple sclerosis population. *Neurosci Lett* (IF 2,2);328:325-327, 2002

Caramia F, Pantano P, Di Legge S, Piattella MC, Lenzi D, Paolillo A, Nucciarelli W, Lenzi GL, Bozzao L, Pozzilli C. A longitudinal study of MR diffusion changes in normal appearing white matter of patients with early multiple sclerosis. *Magn Reson Imaging* (IF 1,9);20(5):383-388, 2002

Gasperini C, Paolillo A, Giugni E, Galgani S, Bagnato F, Mainero C, Onesti E, Bastianello S, Pozzilli C. MRI brain volume changes in relapsing-remitting multiple sclerosis patients treated with interferon beta-1a. *Mult Scler* (IF 3,3);8:119-123, 2002

Ghezzi A, Pozzilli C, Liguori M, Marrosu MG, Milani N, Milanese C, Simone I, Zaffaroni. Prospective study of multiple sclerosis with early onset. *Mult Scler* (IF 3,3);8:115-118, 2002

Giubilei F, Antonini G, Di Legge S, Sormani MP, Pantano P, Antonini R, Sepe-Monti M, Caramia F, Pozzilli C. Blood cholesterol and MRI activity in first clinical episode suggestive of multiple sclerosis. *Acta Neurol Scand* (IF 2,3);106:109-112, 2002

Pantano P, Iannetti G D, Caramia F, Mainero C, Di Legge S, Bozzao L, Pozzilli C, Lenzi GL. Cortical motor reorganization after a single clinical attack of multiple sclerosis. *Brain* (IF 9,6);125:1607-1615, 2002

Pantano P, Mainero C, Iannetti GD, Caramia F, Di Legge S, Piattella MC, Pozzilli C, Bozzao L, Lenzi GL. Contribution of corticospinal tract damage to cortical motor reorganization after a single clinical attack of multiple sclerosis. *Neuroimage* (IF 5,6);17:1837-1843, 2002

Paolillo A, Pozzilli C, Giugni E, Tomassini V, Gasperini C, Fiorelli M, Mainero C, Horsfield M, Galgani S, Bastianello S, Buttinelli C. A 6-year clinical and MRI follow-up study of patients with relapsing-remitting multiple sclerosis treated with Interferon-beta. *Eur J Neurol* (IF 2,7) (IF 2,5);9:645-655, 2002

Pozzilli C, Brunetti M, Amicosante AM, Gasperini C, Ristori G, Palmisano L, Battaglia M. Home based management in multiple sclerosis: results of a randomised controlled trial. *J Neurol Neurosurg Psychiatry* (IF 4,6);73:250-255, 2002

Pozzilli C, Romano S, Cannoni S. Epidemiology and current treatment of multiple sclerosis in Europe today. *J Rehabil Res Dev* (IF 1,4);39:175-185, 2002

Pozzilli C, Antonini G, Bagnato F, Mainero C, Tomassini V, Onesti E, Fantozzi R, Galgani S, Pasqualetti P, Millefiorini E, Spadaro M, Dahlke F, Gasperini C. Monthly corticosteroids decrease neutralizing antibodies to IFNbeta1 b: a randomized trial in multiple sclerosis. *J Neurol* (IF 2,5);249:50-56, 2002

VARIE E CASI CLINICI

Calistri V, Mostardini C, Pantano P, Pierallini A, Colonnese C, Caramia F. Tolosa-Hunt syndrome in a patient with systemic lupus erythematosus. *Eur Radiol* (IF 3,7);12:341-344, 2002

2003

DEMENZE

Borroni B, Colciaghi F, Lenzi GL, Caimi L, Cattabeni F, Di Luca M, Padovani A. High cholesterol affects platelet APP processing in controls and in AD patients. *Neurobiol Aging* (IF 5,9); 24:631-6, 2003

Giubilei F, Antonini G, Montesperelli C, Sepe-Monti M, Cannoni S, Pichi A, Tisei P, Casini AR, Buttinelli C, Prencipe M, Salvetti M, Ristori M. T Cell response to Amyloid-b and to mitochondrial antigens in Alzheimer's disease. *Dement Ger Cogn Disord* (IF 3,1); 16:35-38, 2003

Prencipe M, Santini M, Casini AR, Pezzella FR, Scaldaferrì N, Culasso F. Prevalence of non-dementing cognitive disturbances and their association with vascular risk factors in an elderly population. *J Neurol* (IF 2,5); 250:907-912, 2003

DISORDINI DEL MOVIMENTO

Albanese A, Colosimo C, Dihydroergocriptine in Parkinson's disease: clinical efficacy and comparison with other dopamine agonists. *Acta Neurol Scand* (IF 2,3); 107:349-355, 2003

Abbruzzese G, Berardelli A. Sensorimotor integration in movement disorders. *Mov Disord* (IF 3,9); 18(3):231-240, 2003

Agostino R, Currà A, Giovannelli M, Modugno N, Manfredi M, Berardelli A. Impairment of individual finger movements in Parkinson's disease. *Mov Disord* (IF 3,9); 18(5):560-592, 2003

Berardelli A, Currà A, Fabbrini G, Gilio F, Manfredi M. Pathophysiology of tics and Tourette syndrome. *J Neurol* (IF 2,5); 250(7):781-787, 2003

Bertoli-Avella AM, Giroud-Benitez JL, Bonifati V, Alvarez-Gonzalez E, Heredero-Baute L, van Duijn CM, Heutink P. Suggestive linkage to chromosome 19 in a large Cuban family with late-onset Parkinson's disease. *Mov Disord* (IF 3,9); 18: 1240-9, 2003

Bonifati V, Rizzu P, van Baren M J, Schaap O, Breedveld GJ, Krieger E, Dekker M C, Squitieri F, Ibanez P, Joosse M, van Dongen JW, Vanacore N, van Swieten JC, Brice A, Meco G, van Duijn CM, Oostra BA, Heutink P. Mutations in the DJ-1 gene associated with autosomal recessive early-onset parkinsonism. *Science* (IF 28,1); 299:256-259, 2003

Bonifati V, Rizzu P, Squitieri F, Krieger E, Vanacore N, van Swieten JC, Brice A, van Duijn CM, Oostra B, Meco G, Heutink P. DJ-1 (PARK7), a novel gene for autosomal recessive, early onset parkinsonism. *Neurol Sci* (IF 1,4); 24:159-60, 2003

Brancati F, Valente EM, Castori M, Vanacore N, Sessa M, Galardi G, Berardelli A, Bentivoglio AR, Defazio G, Ghirlanda P, Abbruzzese G, Albanese A, Dallapiccola B. Role of the Dopamine D5 receptor (DRD5) as a susceptibility gene for cervical dystonia. *J Neurol Neurosurg Psychiatry* (IF 4,6); 74(5): 665-666, 2003

- Brusa L, Bassi A, Stefani A, Pierantozzi M, Peppe A, Caramia MD, Boffa L, Ruggieri S, Stanzione P. Pramipexole in comparison to l-dopa: a neuropsychological study. *J Neural Transm* (IF 2,5); 110(4):373-80, 2003
- Colosimo C, Osaki Y, Vanacore N, Lees AJ. Lack of association between progressive supranuclear palsy and arterial hypertension: a clinico-pathological study. *Mov Disord* (IF 3,9); 18:18:694-697, 2003
- Colosimo C, Chianese M, Contarino F, Giovannelli M, Bentivoglio AR. Botulinum toxin type B in blepharospasm and hemifacial spasm. *J Neurol Neurosurg Psychiatry* (IF 4,6); 74:687, 2003
- Colosimo C, Hughes AJ, Kilford L, Lees AJ. Lewy body cortical involvement may not always predict dementia in Parkinson's disease. *J Neurol Neurosurg Psychiatry* (IF 4,6); 74:852-856, 2003
- Colosimo C, Craus A. Noradrenergic drugs for levodopa-induced dyskinesia. *Clin Neuropharmacol* (IF 2,5); 26:299-305, 2003
- Defazio G, Abbruzzese G, Girlanda P, Currà A, Marchese R, Martino D, Masi G, Gazzella L, Vacca L, Livrea O, Berardelli A. Primary cervical dystonia and scoliosis: a multicenter case-control study. *Neurology* (IF 7,0);60(6):1012-1015, 2003
- Defazio G, Brancati F, Valente EM, Caputo V, Pizzuti A, Martino D, Abbruzzese G, Livrea P, Berardelli A, Dallapiccola B. Familial blepharospasm is inherited as an autosomal dominant trait and relates to a novel unassigned gene. *Mov Disord* (IF 3,9); 18(2):207-212, 2003
- Defazio G, Abbruzzese G, Girlanda P, Vacca L, Marchese R, Martino D, Currà A, Majorana G, Masi G, Gazzella L, Livrea O, Berardelli A. Does sex influence age at onset in cranial cervical and upper limb dystonia? *J Neurol Neurosurg Psychiatry* (IF 4,6); 74(2):265-267, 2003
- Dekker MC, Bonifati V, Van Duijn CM. Parkinson's disease: piecing together a genetic jigsaw. *Brain* (IF 9,6); 126:1722-1733, 2003
- Dekker M, Bonifati V, Van Swieten J, Leenders N, Galjaard RJ, Snijders P, Horstink M, Heutink P, Oostra B, Van Duijn C. Clinical features and neuroimaging of PARK7-linked parkinsonism. *Mov Disord* (IF 3,9); 18:751-757, 2003
- De Michele G, Pocchiarri M, Petraroli R, Manfredi M, Caneve G, Coppola G, Casali C, Saccà F, Piccardo P, Salvatore E, Berardelli A, Orio M, Barbieri F, Ghetti B, Filla A. Variable phenotype in a P102L Gerstmann-Straussler-Scheinker Italian family. *Can J Neurol Sci* (IF 1,2); 30(3):233-236, 2003
- Duzcan F, Zencir M, Ozdemir F, Cetin GO, Bagci H, Heutink P, Bonifati V, Sahiner T. Familial influence on parkinsonism in a rural area of Turkey (Kizilcaboluk-Denizli): A community-based case-control study. *Mov Disord* (IF 3,9); 18:799-804, 2003
- Fabbrini G, Barbanti P, Aurilia C, Pualetti C, Vanacore N, Meco G. Excessive daytime somnolence in Parkinson's disease. Follow-up after 1 year of treatment. *Neurol Sci* (IF 1,4); 24:178-179, 2003
- Fornai F, Lenzi P, Gesi M, Ferrucci M, Lazzeri G, Natale G, Ruggieri S, Paparelli A. Recent knowledge on molecular components of Lewy bodies discloses future therapeutic strategies in Parkinson's disease. *Current Drug Targets CNS Neurol Disord* (IF 4,2); 2(3):149-52, 2003
- Gilio F, Currà A, Inghilleri M, Lorenzano C, Suppa A, Manfredi M, Berardelli A. Abnormalities of motor cortex excitability preceding movement in patients with dystonia. *Brain* (IF 9,6); 126(8):1745-1754, 2003
- Hague S, Rogaeva E, Hernandez D, Gulick C, Singleton A, Hanson M, Johnson J, Weiser R, Gallardo M, Ravina B, Gwinn-Hardy K, Crawley A, St George-Hyslop PH, Lang AE, Heutink P, Bonifati V, Hardy J, Singleton A. Early-onset Parkinson's disease caused by a compound heterozygous DJ-1 mutation. *Ann Neurol* (IF 9,9); 54:271-274, 2003
- Ibanez P, De Michele G, Bonifati V, Lohmann E, Thobois S, Pollak P, Agid Y, Heutink P, Durr A, Brice A; French Parkinson's Disease Genetics Study Group. Screening for DJ-1 mutations in early onset autosomal recessive parkinsonism. *Neurology* (IF 7,0); 61:1429-31, 2003
- Lohmann E, Periquet M, Bonifati V, Wood N, De Michele G, Bonnet A-M, Fraix V, Broussolle E, Horstink MWIM, Vidailhet M, Verpillat P, Gasser T, Nicholl D, Teive H, Raskin S, Rascol O, Destée A, Ruberg M, Gasparini F, Meco G, Agid Y, Durr A, Brice A, The French Parkinson's Disease Genetics Study Group and the European Consortium on Genetic Susceptibility in Parkinson's Disease. Phenotypic variation of parkin. *Ann Neurol* (IF 9,9); 154:176-185, 2003
- Macedo MG, Anar B, Bronner IF, Cannella M, Squitieri F, Bonifati V, Hoogeveen A, Heutink P, Rizzu P. The DJ-1L166P mutant protein associated with early onset Parkinson's disease is unstable and forms higher-order protein complexes. *Hum Mol Gen* (IF 7,2); 12: 2807-16, 2003
- Manfredi M, Teive HA, Pedace F, Andrade LAF, Ferraz HB, Sa DS, Currà A. David Marsden and Rolex sign. *Neurol Sci* (IF 1,4); 24:45-46, 2003

Meco G, Fabrizio E, Di Rezze S, Alessandri A, Pratesi L. Mirtazapine in L-dopa induced dyskinesias. *Clin Neuropharmacol* (IF 2,5); 4:179-181, 2003

Pezzella F, Di Rezze S, Chianese M, Fabbrini G, Vanacore N, Colosimo C, Meco G. Hedonistic homeostatic dysregulation in Parkinson's disease: a short screening questionnaire. *Neurol Sci* (IF 1,4); 24:205-206, 2003

Sepe Monti M, Giubilei F, Marchione F, Colosimo C. Apraxia of eyelid opening in a case of atypical corticobasal degeneration. *J Neural Transm* (IF 2,5); 110:1145-1148, 2003

Stocchi F, Vacca L, Berardelli A, Onofri M, Manfredi M, Ruggieri S. Dual dopamine agonist treatment in Parkinson's disease. *J Neurol* (IF 2,5); 250:822-826, 2003

Stocchi F, Berardelli A, Vacca L, Barbato L, Monge A, Nordera G, Ruggieri S. Apomorphine infusion and long-duration response to levodopa in advanced Parkinson's disease. *Clin Neuropharmacol* (IF 2,5); 26(3):151-155, 2003

Valente EM, Misbahuddin A, Brancati F, Placzek MR, Garavaglia B, Salvi S, Nemeth A, Shaw-Smith C, Nardocci N, Bentivoglio AR, Berardelli A, Eleopra R, Dallapiccola B, Warner TT. Analysis of the ϵ -sarcoglycan gene in familial and sporadic myoclonus-dystonia: evidence for genetic heterogeneity. *Mov Disord* (IF 3,9); 18(9):1047-1051, 2003

DOLORE E CEFALEA

Barbanti P, Fabbrini G, Vanacore N, Pesare M, Buzzi MG. Sumatriptan in migraine with unilateral cranial autonomic symptoms: an open study. *Headache* (IF 3,1); 43:400-403, 2003

Buzzi MG, Formisano R, Colonnese C, Pierelli F. Chiari-associated exertional, cough, and sneeze headache responsive to medical therapy. *Headache* (IF 3,1); 43:404-406, 2003

Cruccu G. Laser talks in Florence. *Neurophysiol Clin* (IF 1,1); 33(6):255-8, 2003

Cruccu G, Pennisi E, Truini A, Iannetti GD, Romaniello A, Le Pera D, De Armas L, Leandri M, Manfredi M, Valeriani M. Unmyelinated trigeminal pathways as assessed by laser stimuli in humans. *Brain* (IF 9,6); 126:2246-2256, 2003

De Marinis M. Migraine and autonomic nervous system function in migraine: a population-based case-control study. *Neurology* (IF 7,0); 61:424-425, 2003

De Marinis M, Pujia A, Natale L, D'Arcangelo E, Accornero N. Decreased habituation of the R2 component of the blink reflex in migraine patients. *Clin Neurophysiol* (IF 2,9); 114:889-893, 2003 cefalea

Iannetti GD, Porro A, Pantano P, Romanelli P L, Galeotti F, Cruccu G. Representation of different trigeminal divisions within the primary and secondary human somatosensory cortex. *NeuroImage* (IF 5,6); 19:906-912, 2003

Iannetti GD, Truini A, Romaniello A, Galeotti F, Rizzo C, Manfredi M, Cruccu G. Evidence of a specific spinal pathway for the sense of warmth in humans. *J Neurophysiol* (IF 3,6); 89:562-570, 2003

Perretti A, Nolano M, De Joanna G, Tugnoli V, Iannetti G, Provitera V, Cruccu G, Santoro L. Is Ross syndrome a dysautonomic disorder only? An electrophysiologic and histologic study. *Clin Neurophysiol* (IF 2,9); 114:7-16, 2003

Romaniello A, Cruccu G, Frisardi G, Arendt-Nielsen L, Svensson P. Assessment of nociceptive trigeminal pathways by laser-evoked potentials and laser silent periods in patients with painful temporomandibular disorders. *Pain* (IF 6,0); 103: 31-39, 2003

Romaniello A, Iannetti GD, Truini A, Cruccu G. Trigeminal responses to laser stimuli. *Clin Neurophysiol* (IF 2,9); 33(6): 315-24, 2003

Truini A, Cruccu G, Garcia-Larrea L. Painful sensory neuropathy. *N Engl J Med* (IF 50); 349:306-307, 2003

Truini A, Haanpaa M, Zucchi R, Galeotti F, Iannetti GD, Romaniello A, Cruccu G. Laser-evoked potentials in post-herpetic neuralgia. *Clin Neurophysiol* (IF 2,9); 114:702-709, 2003

Valeriani M, De Tommaso M, Restuccia D, Le Pera D, Guido M, Iannetti GD, Libro G, Truini A, Di Trapani G, Puca F, Tonali P, Cruccu G. Reduced habituation to experimental pain in migraine patients: a CO2 laser evoked potential study. *Pain* (IF 6,0); 105(1-2):57-64, 2003

EPILESSIA

Avoli M, Louvel J, Mattia D, Olivier A, Esposito V, Pumain R, D'Antuono M. Epileptiform synchronization in the human dysplastic cortex. *Epileptic Disord* (IF 1,1); S45-50, 2003

Bianchi A, Viaggi S, Chiossi E, Lice Episcreeen Group: Family study of epilepsy in first degree relatives: data from the Italian Episcreeen Study. *Seizure* (IF 2,1); 12:203-210, 2003

Calistri V, Caramia F, Bianco F, Fattapposta F, Pauri F, Bozzao L. Visualization of evolving status epilepticus with diffusion and perfusion MR imaging. *AJNR* (IF 2,7); 24:671-3, 2003

Di Bonaventura C, Fattouch J, Mari F, Egeo E, Giallonardo AT, Manfredi M. Efficacy and tolerability of Levetiracetam (LEV) in the treatment of epilepsy associated with other medical conditions. *Epilepsia* (IF 3,7); 44:171, 2003

Di Gennaro G, Quarato PP, Onorati P, Colazza GB, Mari F, Grammaldo LG, Ciccarelli O, Meldolesi NG, Sebastiano F, Manfredi M, Esposito V: Localizing significance of temporal intermittent rhythmic delta activity (TIRDA) in drug-resistant focal epilepsy. *Clin Neurophysiol* (IF 2,9); 114(1):70-8, 2003

Fittipaldi F, Di Bonaventura C, Giallonardo AT, Manfredi M. (Epeescreen Group). Family study of epilepsy in first degree relatives: data from the Italian Episcreeen Study. *Seizure* (IF 2,1); 12:203-210, 2003

Parisi P, Francia A, Vanacore N, Fiore S, Giallonardo AT, Manfredi M. Psychomotor development and general movements in offspring of women with epilepsy and anticonvulsant therapy. *Early Hum Dev* (IF 2,1); 74 (2):97-108, 2003

Piccioli M, Ricci S, Vigevano F, Buttinelli C, Kasteleijn-Nolst Trenité DGA. Visual sensitive children: symptoms and sign during intermittent photic stimulation and videogame. *Epilepsia* (IF 3,7); 44:S9:307,2003

Pizzuti A, Flex E, Di Bonaventura C, Dottorini T, Egeo G, Manfredi M, Dallapiccola B, Giallonardo AT. Epilepsy with auditory features: a LGI1 gene mutation suggests a loss-of-function mechanism. *Ann Neurol* (IF 9,9); 53:396-399, 2003

MALATTIE CEREBRO-VASCOLARI

Di Legge S, Di Piero V, Di Stani F, Perna R, Gattuso R, Reale MG, Benedetti Valentini F, Lenzi GL. Carotid endarterectomy and gliofibrillar S100b protein release. *Neurol Sci* (IF 1,4); 24(5):351-6, 2003

De Luca A, Agabiti N, Fiorelli M, Sacchetti ML, Tancioni V, Picconi O, Cardo S, Guasticchi G. Implementation of a surveillance system for stroke based on administrative and clinical data in the Lazio region (Italy): methodological aspects. *Ann Ig* (IF-); 15:207-14, 2003

Donnan GA, Howells DW, Markus R, Toni D, Davis SM. Can the time window for administration of thrombolytics in stroke be increased? *CNS Drugs* (IF 4,4); 17:995-1011, 2003

Hacke W, Kaste M, Bogousslavsky J, Brainin M, Chamorro A, Lees K, Leys D, Kwiatkowski H, Toni D. European Stroke Initiative Recommendations for Stroke Management – Update 2003 The European Stroke Initiative Executive Committee and the EUSI Writing Committee. *Cerebrovasc Dis* (IF 3,0); 16:311–337, 2003

Lenzi GL. Problem with stroke genetics studies. *Neurol Sci* (IF 1,4); 24:1, 2003

Lenzi GL, Calabresi M. Fibromuscular dysplasia. Review. *Adv Neurol* (IF -);92:127-30, 2003

Sbarigia E, Toni D, Speziale F, Falcou A, Sacchetti ML, Panico MA, Fiorelli M, Argentino C, Ducasse E, Fiorani P. Emergency and early carotid endarterectomy in patients with acute ischemic stroke selected with a predefined protocol. A prospective pilot study. *Int Angiol* (IF 1,4); 22:426-30, 2003

Sbarigia E, Battocchio C, Panico MA, Zaccagnini D, Salvatori FM, Argentino C. Endovascular management of acute carotid artery dissection with a waxing and waning neurological deficit. *J Endovasc Ther* (IF 2,7); 10:45-48, 2003

Selvetella G, Notte A, Maffei A, Calistri V, Scamardella V, Frati G, Trimarco B, Colonnese C, Lembo G. Left ventricular hypertrophy is associated with asymptomatic cerebral damage in hypertensive patients. *Stroke* (IF 6,5); 34:1766-1770, 2003

Thomassen L, Brainin M, Demarin V, Grond M, Toni D, Venables GS, EFNS Task Force on Acute Neurological Stroke Care. Acute stroke treatment in Europe: a questionnaire-based survey on behalf of the EFNS Task Force on acute neurological stroke care. *Eur J Neurol* (IF 2,7); 10:199-204, 2003

Toni D, Sacchetti ML, Chamorro A. Acute stroke trials: the problems of local investigators. *Eur Neurol* (IF 1,8); 49(2):109-14, 2003

MALATTIE NEUROMUSCOLARI

Patacchioli FR, Monnazzi P, Scontrini A, Tremante E, Caridi I, Brunetti E, Buttarelli FR, Pontieri FE. Adrenal dysregulation in amyotrophic lateral sclerosis. *J Endocrinol Invest* (IF 1,9); 26(12):RC23-5, 2003

NEUROCHIRURGIA E TUMORI

Paolini S, Ciappetta P, Santoro A, Ramieri P. Rapid, symptomatic enlargement of a lumbar justafacet cyst: case report. *Spine* (IF 2,8); 27(11):E281-283, 2003

Ferretti E, Di Stefano D, Santoro A, Zazzeroni F, Gallo R, Fratticci A, Carfagnini R, Angiulli S, Minniti G, Tamburrano G, Alesse E, Cantore G, Gulino A, Jaffrain-Rea ML. Human pituitary tumours express the bHLH transcription factors NeuroD1 and ASH1. *J Endocrinol Invest* (IF 1,9); 26:957-965, 2003

Jaffrain-Rea ML, Minniti G, Moroni C, Esposito V, Ferretti E, Santoro A, Infusino T, Tamburrano G, Cantore G, Cassone R: Impact of successful transsphenoidal surgery on cardiovascular risk factors in acromegaly. *Eur J Endocrinol* (IF 3,8); 148(2):193-201, 2003

Jian FZ, Wang XW, Santoro A, Passacantilli E, Seferi A, Liu SS. A vertebral artery coursing tortuously below the posterior arch of the atlas (without passing through the transverse foramen): anatomical report and clinical significance. *J Neurosurg Sci* (IF-); 47(4):183-187, 2003

Liberatore M, Drudi FM, Tarantino R, Prosperi D, Fiore V, Missori P, Venditti M, Delfini R. Tc-99m exametazime-labeled leukocyte scans in the study of infections in skull neurosurgery. *Clin Nucl Med* (IF 3,2); 28(12):971-4, 2003

Minniti G, Jaffrain-Rea ML, Esposito V, Santoro A, Tamburrano G, Cantore G. Evolving criteria for post-operative biochemical remission of acromegaly: can we achieve a definitive cure? An audit of surgical results on a large series and a review of the literature. *Endocr Relat Cancer* (IF 5,2); 10(4):611-9, 2003

Missori P, Polli FM, Fontana E, Delfini R. Closure of skin or scalp with absorbable sutures. *Plast Reconstr Surg* (IF 2,6); 112(3):924-5, 2003

Missori P, Polli FM, Delfini R. Progressive quadripareisis in adolescent with stenosis of the cervical spine. *Childs Nerv Syst* (IF 1,4); 19(12):834-6, 2003

Missori P, Polli FM, Rastelli E, Baiocchi P, Artizzu S, Rocchi G, Salvati M, Paolini S, Delfini R. Ethylene oxide sterilization of autologous bone flaps following decompressive craniectomy. *Acta Neurochir* (IF 1,6); 145(10):899-902, 2003

Salvati M, Frati A, Russo N, Caroli E, Polli FM, Minniti G, Delfini R. Radiation-induced gliomas: report of 10 cases and review of the literature. *Surg Neurol* (IF 1,6); 60(1):60-7, 2003

Salvati M, Caroli E, Brogna C, Orlando ER, Delfini R. High-dose radiation-induced meningiomas. Report of five cases and critical review of the literature. *Tumori* (IF 0,8); 89(4):443-7, 2003

Salvati M, Polli FM, Caroli E, Frati A, Missori P, Delfini R. Radiation-induced schwannomas of the nervous system. Report of five cases and review of the literature. *J Neurosurg Sci* (IF-); 47(2):113-6, 2003

Salvati M, Frati A, Caroli E, Russo N, Polli FM, Domenicucci M, Delfini R. Glioblastoma in kidney transplant recipients. Report of five cases. *J Neurooncol* (IF 2,3); 63(1):33-7, 2003

Santoro A, Salvati M, Vangelista T, Delfini R, Cantore GP. Fronto-temporoorbito-zygomatic approach and variants: surgical technique and indications. *J Neurosurg Sci* (IF-); 47(3):141-147, 2003

NEUROSCIENZE DI BASE

Battaglia G, Busceti CL, Pontarelli F, Biagioni F, Fornai F, Paparelli A, Bruno V, Ruggieri S, Nicoletti F. Protective role of group-II metabotropic glutamate receptors against nigro-striatal degeneration induced by 1-methyl-4-phenyl-1,2,3,6-tetrahydropyridine in mice. *Neuropharmacol* (IF 3,3); 45(2):155-66, 2003

Blandini F, Fancellu R, Orzi F, Conti G, Greco R, Tassorelli C, Nappi G. Selective stimulation of striatal dopamine receptors of the D1- or D2-class causes opposite changes of fos expression in the rat cerebral cortex. *Eur J Neurosci* (IF 3,3); 17:763-770, 2003

Carr L, Iacoboni M, Dubeau MC, Mazziotta JC, Lenzi GL. Neural mechanisms of empathy in humans: a relay from neural systems for imitation to limbic areas. *Proc Natl Acad Sci USA* (IF 0,5); 29:100(9):5497-502, 2003

Domenica M, Pintor A, Potenza R, Gaudi S, Gro M, Passarelli F, Reggio R, Galluzzo M, Massotti M, Popoli P. Metabotropic glutamate receptor 5 (mGluR5)-mediated phosphoinositide hydrolysis and NMDA-potentiating effects are blunted in the striatum of aged rats: a possible additional mechanism in striatal senescence. *Eur J Neurosci* (IF 3,3); 17:1-9, 2003

Fornai F, Lenzi P, Gesi M, Ferrucci M, Lazzeri G, Busceti CL, Ruffoli R, Soldani P, Ruggieri S, Alessandri MG, Paparelli A. Fine structure and biochemical mechanisms underlying nigrostriatal inclusions and cell death after proteasome inhibition. *J Neurosci* (IF 7,4); 1;23(26):8955-66, 2003

Granata F, Potenza RL, Fiori A, Strom R, Caronti B, Molinari P, Donsante S, Citro G, Iacovelli L, De Blasi A, Ngomba RT, Palladini G, Passarelli F. Expression of OP4 (ORL1,NOP1) receptors in vascular endothelium. *Eur J Pharmacol* (IF 2,8); 482:17-23, 2003

Manahan-Vaughan D; Ngomba RT; Storto M; Kulla A; Catania MV; Chiechio S; Rampello L; Passarelli F; Capece A; Reymann KG; Nicoletti F. An increased expression of the mGlu5 receptor protein following LTP induction at the perforant path-dentate gyrus synapse in freely moving rats. *Neuropharmacol* (IF 3,3); 44:17-25, 2003

Teichner A, Ovadia H, Lavie G, Leker RR. Combination of dexanabinol and tempol in focal cerebral ischemia: is there a ceiling effect? *Exp Neurol* (IF 3,9); 182:353-360, 2003

NEUROSCIENZE E METODOLOGIE SPERIMENTALI

Bozzao A, Floris R, Fasoli F, Fantozzi LM, Simonetti G. Cerebrospinal fluid changes after intravenous injection of gadolinium chelate: assessment by FLAIR MR imaging. *Eur Radiol* (IF 3,7); 13(3):592-7, 2003

Garreffa G, Carni M, Gualniera G, Ricci GB, Bozzao L, De Carli D, Morasso P, Pantano P, Colonnese C, Roma V, Maraviglia B. Real-time MR artifacts filtering during continuous EEG/fMRI acquisition. *Magn Reson Imaging* (IF 1,9); 21:1175-89, 2003

Garreffa G, Colonnese C, Macri MA, Modugno N, Rocca R, Calistri V, De Cesare E, Venditti E, Maraviglia B. BOLD signal sign and transient vessels volume variation. *Magn Reson Imaging* (IF 1,9); 21(10):1207-1212, 2003

Garreffa G, Carni M, Gualniera G, Ricci GB, Bozzao L, De Carli D, Morasso P, Pantano P, Colonnese C, Roma V, Maraviglia B. Real-time MR artifacts filtering during continuous EEG/fMRI acquisition. *Magn Reson Imaging* (IF 1,9); 21(10):1175-1189, 2003

Inghilleri M, Lorenzano C, Conte A, Frasca V, Manfredi M, Berardelli A. Effects of transcranial magnetic stimulation on the H reflex and F wave in the hand muscles. *Clin Neurophysiol* (IF 2,9); 114(6):1096-1101, 2003

Macri MA, Garreffa G, Giove F, Ambrosini A, Guardati M, Pierelli F, Schoenen J, Colonnese C, Maraviglia B. Cerebellar metabolite alterations detected in vivo by proton MR spectroscopy. *Magn Reson Imaging* (IF 1,9); 21(10):1201-6, 2003

Modugno N, Currà A, Conte A, Inghilleri M, Fofi L, Agostino R, Manfredi M, Berardelli A. Depressed intracortical inhibition after long trains of subthreshold repetitive magnetic stimuli at low frequency. *Clin Neurophysiol* (IF 2,9); 114(12):2416-2422, 2003

SCLEROSI MULTIPLA E NEUROIMMUNOLOGIA

Antonini G, Nemni R, Giubilei F, Gragnani F, Ceschin V, Morino S, Bucci E, Accornero N: Autoantibodies to glutamic acid decarboxylase in downbeat nystagmus. *J Neurol Neurosurg Psychiatry* (IF 4,6); 74:998-999, 2003

Bagnato F, Pozzilli C. Pharmacological methods to overcome IFN-beta antibody formation in the treatment of multiple sclerosis. *Expert Opin Investig Drugs* (IF 4,1); 12:1153-1163, 2003

Bellomi F, Scagnolari C, Tomassini V, Gasperini C, Paolillo A, Pozzilli C, Antonelli G. Fate of neutralizing and binding antibodies to IFN beta in MS patients treated with IFN beta for 6 years. *J Neurol Sci* (IF 2,3); 15;215(1-2):3-8, 2003

Di Legge S, Piattella MC, Pozzilli C, Pantano P, Caramia F, Pestalozza IF, Paolillo A, Lenzi GL. Longitudinal evaluation of depression and anxiety in patients with clinically isolated syndrome at high risk of developing early multiple sclerosis. *Mult Scler* (IF 3,3); 9:302-306, 2003

Inglese M, Van Waesberghe JH, Rovaris M, Beckmann K, Barkhof F, Hahn D, Kappos L, Miller DH, Polman C, Pozzilli C, Thompson AJ, Yousry TA, Wagner K, Comi G, Filippi M. The effect of interferon beta-1b on quantities derived from MT MRI in secondary progressive MS. *Neurology* (IF 7,0);60:853-860, 2003

Lechner-Scott J, Kappos L, Hofman M, Polman CH, Ronner H, Montalban X, Tintore M, Frontoni M, Buttinelli C, Amato MP, Bartolozzi ML, Versavel M, Dahlke F, Kapp JF, Gibberd R. Can the Expanded Disability Status Scale be assessed by telephone? *Mult Scler* (IF 3,3); 9:154-159, 2003

Onesti E, Bagnato F, Tomassini V, Volante G, Denaro F, Frontoni M, Millefiorini E, Pozzilli C, Fieschi C. Interferon beta treatment of MS in the daily clinical setting: a 3-year post-marketing study. *Neurol Sci* (IF 1,4); 24(5):340-5, 2003

Paolillo A, Buzzi MG, Giugni E, Sabatini U, Bastianello S, Pozzilli C, Salvetti M, Ristori G. The effect of Bacille Calmette-Guerin on the evolution of new enhancing lesions to hypointense T1 lesions in relapsing remitting MS. *J Neurol* (IF 2,5); 250:247-248, 2003

Polman C, Kappos L, White R, Dahlke F, Beckmann K, Pozzilli C, Thompson A, Petkau J, Miller D. European Study Group in Interferon Beta-1b in Secondary Progressive MS. Neutralizing antibodies during treatment of secondary progressive MS with interferon beta-1b. *Neurology* (IF 7,0); 60:37-43, 2003

Polman C, Barkhof F, Kappos L, Pozzilli C, Sandbrink R, Dahlke F, Jakobs P, Lorenz A; European Oral Interferon Beta-1a in Relapsing-Remitting MS Study Group. Oral interferon beta-1a in relapsing-remitting multiple sclerosis: a double-blind randomized study. *Mult Scler* (IF 3,3); 9(4):342-8, 2003

Polman C, Kappos L, White R, Dahlke F, Beckmann K, Pozzilli C, Thompson A, Petkau J, Miller D; European Study Group in Interferon Beta-1b in Secondary Progressive MS. Neutralizing antibodies during treatment of secondary progressive MS with interferon beta-1b. *Neurology* (IF 7,0); 14,60(1):37-43, 2003

Pozzilli C, Tomassini V, Marinelli F, Paolillo A, Gasperini C, Bastianello S. 'Gender gap' in multiple sclerosis: magnetic resonance imaging evidence. *Eur J Neurol* (IF 2,7); 10:95-97, 2003

VARIE E CASI CLINICI

Antonini G, Nenni R, Giubilei F, Gragnani F, Ceschin V, Morino S, Bucci E. Autoantibodies to glutamic acid decarboxylase in downbeat nystagmus. *J Neurol Neurosurg Psychiatry* (IF 4,6); 74:998-999, 2003

Bozzao A, Finocchi V, Lapaolo D, Fantozzi LM. Role of MR imaging in the diagnosis of cerebrotendinous xanthogranulomatosis, case report and review of literature. *Radiol Med* (IF 1,0); 105(1-2):100-3, 2003

Colazza GB, Di Gennaro G, Quarato PP, Mascia A, Manfredi M. Multiple spinal meningiomas after tamoxifen therapy: a case report. *Neurol Sci* (IF 1,4); 24(1):37-9, 2003

Manfredi M, Bozzao L, Inghilleri M. Medial longitudinal fascicles. *Lancet* (IF 28,4); 361:20, 2003

2004

DEMENZE

Borroni B, Agosti C, Archetti S, Costanzi C, Bonomi S, Ghianda D, Lenzi GL, Caimi L, Di Luca M, Padovani A. Catechol-O-methyltransferase gene polymorphism is associated with risk of psychosis in Alzheimer Disease. *Neurosci Lett* (IF 2,2);370(2-3):127-9, 2004

Giubilei F, Calderaro C, Sepe Monti M, Tisei P, Marchione F, Brunetti E, Caronti B, Pontieri FE. Increased lymphocyte dopamine-b-hydroxylase immunoreactivity in AD: compensatory mechanism to cholinergic deficit? *Dement Ger Cogn Disord* (IF 3,1); 18:338-341, 2004

DISORDINI DEL MOVIMENTO

Abbruzzese G, Pigullo S, Schenone A, Bellone E, Marchese R, Di Maria E, Benedetti L, Ciotti P, Nobbio L, Bonifati V, Ajmar F, Mandich P. Does parkin play a role in the peripheral nervous system? A family report. *Mov Disord* (IF 3,9); 19:978-81, 2004

Agostino R, Currà A, Soldati G, Dinapoli L, Chiacchieri L, Modugno N, Pierelli F, Berardelli A. Prolonged practice is of scarce benefit in improving motor performance in Parkinson's Disease. *Mov Disord* (IF 3,9); 19(11):1285-1293, 2004

Bonifati V, Oostra BA, Heutink P. Unraveling the pathogenesis of Parkinson's disease – the contribution of monogenic forms. *Cell Mol Life Sci* (IF 5,5); 61:1729-50, 2004

Bonifati V, Oostra BA, Heutink P. Linking DJ-1 to neurodegeneration offers novel insights for understanding the pathogenesis of Parkinson's disease. *J Molecular Med* (IF 4,4); 82:163-74, 2004

Casali C, Valente EM, Bertini E, Montagna G, Criscuolo C, De Michele G, Villanova M, Damiano M, Pierallini A, Brancati F, Scarano V, Tessa A, Cricchi F, Grieco GS, Muglia M, Carella M, Martini B, Rossi A, Amabile GA, Nappi G, Filla A, Dallapiccola B, Santorelli FM. Clinical and genetic studies in hereditary spastic paraplegia with thin corpus callosum. *Neurology* (IF 7,0); 62:262-8, 2004

Currà A, Agostino R, Dinapoli L, Bagnato S, Manfredi M, Berardelli A. Impairment of individual finger movements in patients with hand dystonia. *Mov Disord* (IF 3,9); 19(11):1351-1357, 2004

Currà A, Trompetto C, Abbruzzese G, Berardelli A. Central effects of botulinum toxin type A: evidence and supposition. *Mov Disord* (IF 3,9); 19:60-64, 2004

Defazio G, Abbruzzese G, Livrea P, Berardelli A. The prevalence of primary dystonia. *Lancet Neurol* (IF 14,3); 3:673-678, 2004

Grieco GS, Malandrini A, Comanducci G, Leuzzi V, Valoppi M, Tessa A, Palmeri S, Benedetti L, Pierallini A, Gambelli S, Federico A, Pierelli F, Bertini E, Casali C, Santorelli FM. Novel SACS mutations in autosomal recessive spastic ataxia of Charlevoix-Saguenay type. *Neurology* (IF 7,0); 62:103-6, 2004

Hatano Y, Sato K, Elibol B, Yoshino H, Yamamura Y, Bonifati V, Shinotoh H, Asahina M, Kobayashi S, Ng AR, Rosales RL, Hassin-Baer S, Shinar Y, Lu CS, Chang HC, Wu-Chou YH, Atac FB, Kobayashi T, Toda T, Mizuno Y, Hattori N. PARK6-linked autosomal recessive early-onset parkinsonism in Asian populations. *Neurology* (IF 7,0); 63:1482-5, 2004

Hedrich K, Djarmati A, Schafer N, Hering R, Wellenbrock C, Weiss PH, Hilker R, Vieregge P, Ozelius LJ, Heutink P, Bonifati V, Schwinger E, Lang AE, Noth J, Bressman SB, Pramstaller PP, Riess O, Klein C. DJ-1 (PARK7) mutations are less frequent than Parkin (PARK2) mutations in early-onset Parkinson disease. *Neurology* (IF 7,0); 62:389-94, 2004

Martinez M, Brice A, Vaughan JR, Zimprich A, Breteler MM, Meo G, Filla A, Farrer MJ, Betard C, Hardy J, De Michele G, Bonifati V, Oostra B, Gasser T, Wood NW, Durr A; French Parkinson's Disease Genetics Study Group; European Consortium on Genetic Susceptibility in Parkinson's Disease. Genome-wide scan linkage analysis for Parkinson's disease: the European genetic study of Parkinson's disease. *J Med Gen* (IF 5,7); 41:900-907, 2004

Martino D, S Aniello M, Masi G, Lucchese V, Lamberti S, Livrea P, Berardelli A, Defazio G. Validity of family history data on primary adult-onset dystonia. *Arch Neurol* (IF 5,9); 61:1569-1573, 2004

Monge A, Viselli F, Stocchi F, Barbato L, Bolner A, Modugno N, Paradiso M, Ruggieri S, Nordera G. Variation in the dopaminergic response during the day in Parkinson disease. *Clin Neuropharmacol* (IF 2,5); 27(3):116-8, 2004

Osaki Y, Ben-Shlomo Y, Lees AJ, Daniel SE, Colosimo C, Wenning G, Quinn N. The accuracy of clinical diagnosis of progressive supranuclear palsy. *Mov Disord* (IF 3,9); 19:181-189, 2004

Pezzella FR, Paglia MG, Colosimo C. Cerebrospinal fluid analysis for Whipple's disease in patients with progressive supranuclear palsy. *Mov Disord* (IF 3,9); 19:220-222, 2004

Pizzuti A, Fabbrini G, Salehi L, Vacca L, Inghilleri M, Dallapiccola B, Berardelli A. Focal dystonia caused by Mohr-Tranebjaerg syndrome with complete deletion of the DDP1 gene. *Neurology* (IF 7,0); 62(6):1021-1022, 2004

Rohé CF, Montagna P, Breedveld G, Cortelli P, Oostra BA, Bonifati V. Homozygous PINK1 C-terminus mutation causing early-onset parkinsonism. *Ann Neurol* (IF 9,9); 56:427-31, 2004

Wenning GK, Tison F, Seppi K, Sampaio C, Diem A, Yekhlef F, Ghorayeb I, Ory F, Galitzky M, Scaravilli T, Bozi M, Colosimo C, Gilman S, Shults CW, Quinn NP, Rascol O, Poewe W; Multiple System Atrophy Study Group. Development and validity of the Unified multiple system atrophy rating scale (UMSARS). *Mov Disord* (IF 3,9); 19:1391-1402, 2004

Wenning GK, Colosimo C, Geser F, Poewe W. Multiple System Atrophy. *Lancet Neurol* (IF 14,3); 3:93-103, 2004

DOLORE E CEFALEA

Barbanti P, Fabbrini G. Migraine and Tourette syndrome. *Arch Neurol* (IF 5,9); 61:606-607, 2004

Cruccu G, Anand P, Attal N, Garcia-Larrea L, Haanpaa M, Jorum E, Serra J, Jensen TS. EFNS guidelines on neuropathic pain assessment. *Eur J Neurol* (IF 2,7); 11(3):153-62, 2004

Di Piero V, Bonaffini N, Altieri M. Migraine and cerebrovascular disease. *J Headache Pain* (IF 1,8); 5:S78-S80, 2004

Iannetti GD, Leandri M, Truini A, Zambreau L, Cruccu G, Tracey I. A-delta nociceptor response to laser stimuli: selective effect of stimulus duration on skin temperature, brain potentials and pain perception. *Clin Neurophysiol* (IF 2,9); 115(11):2629-37, 2004

Romaniello A, Truini A, Galeotti F, De Lena C, Willer JC, Cruccu G. Cutaneous silent period in hand muscle is evoked by laser stimulation of the palm, but not the hand dorsum. *Muscle Nerve* (IF 2,5); 29(6):870-2, 2004

Truini A, Rossi P, Galeotti F, Romaniello A, Virtuoso M, De Lena C, Leandri M, Cruccu G. Excitability of the A delta nociceptive pathways as assessed by the recovery cycle of laser evoked potentials in humans. *Exp Brain Res* (IF 2,1); 155(1):120-3, 2004

Truini A, Romaniello A, Galeotti F, Iannetti GD, Cruccu G. Laser evoked potentials for assessing sensory neuropathy in human patients. *Neurosci Lett* (IF 2,2); 6:361(1-3):25-8, 2004

EPILESSIA

Calistri V, Lenzi D, Gilio F, Di Bonaventura C, Inghilleri M, Mainero C, Pantano P. Anatomical functional changes in a patient presenting a complex malformation of cortical development. *J Neuroim* (IF 1,8); 14(4):380-4, 2004

Di Gennaro G, Quarato PP, Sebastiano F, Esposito V, Onorati P, Mascia A, Romanelli P, Grammaldo LG, Falco C, Scoppetta C, Eusebi F, Manfredi M, Cantore G. Postoperative EEG and seizure outcome in temporal lobe epilepsy surgery. *Clin Neurophysiol* (IF 2,9); 115(5):1212-9, 2004

Di Gennaro G, Quarato PP, Sebastiano F, Esposito V, Onorati P, Grammaldo LG, Meldolesi GN, Mascia A, Falco C, Scoppetta C, Eusebi F, Manfredi M, Cantore G. Ictal heart rate increase precedes EEG discharge in drug-resistant mesial temporal lobe seizures. *Clin Neurophysiol* (IF 2,9); 115(5):1169-77, 2004

Mecarelli O, Vicenzini E, Pulitano P, Vanacore N, Romolo FS, Di Piero V, Lenzi GL, Accornero N. Clinical, cognitive, and neurophysiologic correlates of short-term treatment with Carbamazepine, Oxcarbazepine and Levetiracetam in healthy volunteers. *Ann Pharmacother* (IF 2,3); 38(11):1816-22, 2004

Mecarelli O, Pulitano P, Vicenzini E, Vanacore N, Accornero N, De Marinis M. Observations on EEG patterns in neurally-mediated syncope: an inspective and quantitative study. *Neurophysiol Clin* (IF 1,1); 34:203-7, 2004

Palma E, Ragozzino DA, Di Angelantonio S, Spinelli G, Trettel F, Martinez-Torres A, Torchia G, Arcella A, Di Gennaro G, Quarato PP, Esposito V, Cantore G, Miledi R, Eusebi F. Phosphatase inhibitors remove the run-down of gamma-aminobutyric acid type A receptors in the human epileptic brain. *Proc Natl Acad Sci USA* (IF 0,5); 6:101(27):10183-8, 2004

MALATTIE CEREBRO-VASCOLARI

Altieri M, Di Piero V, Pasquini M, Gasparini M, Vanacore N, Vicenzini E, Lenzi GL. Delayed post-stroke dementia: a 4-year follow-up study. *Neurology* (IF 7,0); 62:2193-2197, 2004

Anzini A, Cassone A, Rasura M, Ciervo A, Beccia M, Di Lisi F, Fieschi C. Chlamydia pneumoniae infection in young stroke patients: a case-control study. *Eur J Neurol* (IF 2,7); 11:321-7, 2004

Beccia M, Mele MC, Ferrari M, Ranieri M, Barini A, Rasura M. Young stroke and basal plasma and post methionine load homocysteine and cysteine levels one year after the acute event: do plasma folates make the difference? *Eur J Neurol* (IF 2,7); 11:269-75, 2004

Bodini B, Iacoboni M, Lenzi GL. Acute stroke effects on emotions: an interpretation through the Mirror System. *Curr Opin Neurol* (IF 5,5); 17:55-60, 2004

Deplanque D, Leys D, Parnetti L, Schmidt R, Ferro J, De Reuck J, Mas JL, Gallai V; The SAFE II Investigators. Stroke prevention and atrial fibrillation: reasons leading to an inappropriate management. Main results of the SAFE II study. *Br J Clin Pharmacol* (IF 3,1); 57(6):798-806, 2004

Di Piero V, Bonaffini N, Altieri M. Migraine and cerebrovascular disease. *J Headache Pain* (IF 1,8); 5:S78-S80, 2004

Pace F, Toni D, Di Angelantonio E, Lorenzano S, Argentino C. Spontaneous multiple cervical artery dissection: two case reports and a review of the literature. *J Emerg Med* (IF 0,8); 27:133-8, 2004

Rotilio G, Berni Canani R, Barba G, Branca F, Cairella G, Dilaghi B, Fieschi C, Garbagnati F, Gentile MG, Gensini GF, Gualtieri A, Inzitari D, La Massa M, Luisii ML, Mancina G, Marcelli M, Masini ML, Mastrilli F, Pualucci S, Pratesi L, Rubba P, Sacchetti ML, Salvia A, Scalfi L, Scognamiglio U, Siani A, Strazzullo P. Italian Working Group on Nutrition and Stroke Prevention. Nutritional recommendations for the prevention of ischemic stroke. *Nutr Metab Cardiovasc Dis* (IF 3,6); 14(2):115-20, 2004

Sacchetti ML. Stroke is best managed by neurologists. *Stroke* (IF 6,5); 35:6, 2004

Spalloni A, Ferrari M, Beccia M, Bracalello A, Rasura M. Bilateral spontaneous dissection of the internal carotid arteries. *Eur J Neurol* (IF 2,7); 11:69-70, 2004

Toni D. Progressing stroke: towards an internationally agreed definition. *Cerebrovasc Dis* (IF 3,0);17:242-52, 2004

Toni D, Chamorro A, Kaste M, Lees K, Wahlgren NG, Hacke W, for the EUSI Executive Committee and the EUSI Writing Committee. Acute Treatment of Ischaemic Stroke. *CerebrovascDis* (IF 3,0);17(Suppl.2):30-46, 2004

MALATTIE NEUROMUSCOLARI

Antonini G, Mainero C, Romano A, Giubilei F, Ceschin V, Gragnani F, Morino S, Fiorelli M, Soscia F, Di Pasquale A, Caramia F. Cerebral atrophy in myotonic dystrophy: a voxel based morphometric study. *J Neurol Neurosurg Psychiatry* (IF 4,6); 75:1611-1613, 2004

Antonini G, Mainero C, Romano A, Giubilei F, Ceschin V, Gragnani F, Morino S, Fiorelli M, Soscia F, Di Pasquale A, Caramia F. Cerebral atrophy in myotonic dystrophy: a voxel based morphometric study. *J Neurol Neurosurg Psychiatry* (IF 4,6); 75:1611-3, 2004

Sacco S, Totaro R, Bastianello S, Marini C, Carolei A. Brain white matter lesions in an Italian family with Charcot-Marie-Tooth disease. *Eur Neurol* (IF 1,8); 51:168-71, 2004

NEUROCHIRURGIA E TUMORI

Caroli E, Salvati M, Santoro A, Ramundo EO. Solitary fibrous tumors of the meninges. Report of four cases and literature review. *Neurosurg* (IF 3,4); 27(4):246-251, 2004

Caroli E, Rocchi G, D'Andrea G, Delfini R. Management of the entered frontal sinus. *Neurosurg Rev* (IF 1,7); 27(4):286-8, 2004

Caroli E, Rocchi G, Salvati M, Delfini R. Duraplasty: our current experience. *Surg Neurol* (IF 1,6); 61(1):55-9, 2004

Caroli E, Salvati M, Esposito V, Orlando ER, Giangaspero F: Cerebral astroblastoma. *Acta Neurochir* (IF 1,6); 146(6):629-33, 2004

Esposito V, Santoro A, Minniti G, Salvati M, Innocenzi G, Lanzetta G, Cantore G: Transsphenoidal adenomectomy for GH-, PRL- and ACTH-secreting pituitary tumours: outcome analysis in a series of 125 patients. *Neurol Sci* (IF 1,4); 25:251-256, 2004

Fрати A, Salvati M, Mainiero F, Ippoliti F, Rocchi G, Raco A, Caroli E, Cantore G, Delfini R. Inflammation markers and risk factors for recurrence in 35 patients with a posttraumatic chronic subdural hematoma: a prospective study. *J Neurosurg* (IF 2,1); 100(1):24-32, 2004

Lenzi J, Agrillo A, Santoro A, Cantore GP. Postoperative spondylodiscitis from *Aspergillus fumigatus* in immunocompetent subjects. *J Neurosurg Sci* (IF-); 48:81-85, 2004

Luccichenti G, Cademartiri F, Pizzigallo A, Cusmano F, Bastianello S. Computed tomography and magnetic resonance features of carcinoma of the tongue. *Radiol Med* (IF 1,0); 108:394-403, 2004

Romanelli P, Bronte-Stewart H, Heit G, Schaal DW, Esposito V. The functional organization of the sensorimotor region of the subthalamic nucleus. *Stereotact Funct Neurosurg* (IF 1,8); 15:82(5-6):222-229, 2004

Romanelli P, Esposito V, Adler J. Ablative procedures for chronic pain. *Neurosurg Clin N Am* (IF 1,2); 15(3):335-42, 2004

Romanelli P, Esposito V: The functional anatomy of neuropathic pain. *Neurosurg Clin N Am* (IF 1,2); 15(3):257-68, 2004

Santoro A, Piccirilli M, Frati A, Salvati M, Innocenzi G, Ricci G, Cantore GP. Intramedullary spinal cord cavernous malformations. Report of ten new cases. *Neurosurgical Rev* (IF 1,7); 27(2):93-98, 2004

Salvati M, Caroli E, Ferrante L, Rocchi G, D' Andrea G, Piccirilli M, Delfini R. Spontaneous, multiple meningiomas. *Zentralbl Neurochir* (IF 0,6); 65(4):180-4, 2004

Tancredi A, Agrillo A, Delfini R, Fiume D, Frati A, Rinaldi A. Use of carbon fiber cages for treatment of cervical myeloradiculopathies. *Surg Neurol* (IF 1,6); 61(3):221-6, 2004

NEUROSCIENZE DI BASE

Buttarelli FR, Patacchioli FR, Palladini G, Brunetti E, Pontieri FE. Neuropharmacology of cannabinoid system: from basic science to clinical applications. *Curr Neuropharmacol* (IF 1,2); 2:1-7, 2004

Caruso A, Di Giorgi Gerevini V, Castiglione M, Marinelli F, Tomassini V, Pozzilli C, Caricasole A, Bruno V, Caciagli F, Moretti A, Nicoletti F, Melchiorri D. Testosterone amplifies excitotoxic damage of cultured oligodendrocytes. *J. Neurochem* (IF 4,5); 88(5):1179-85, 2004

Fornai F, Gezi M, Lenzi P, Ferrucci M, Lazzeri G, Pizzanelli C, Pellegrini A, Battaglia G, Ruggieri S, Paparelli A. Effects of repeated low doses of MDMA on EEG Activity and Fluoro-Jade B histochemistry. *Ann NY Acad Sci* (IF 2,3); 1025:181-8, 2004

Fornai F, Lenzi P, Gesi M, Ferrucci M, Lazzeri G, Capobianco L, De Blasi A, Battaglia G, Nicoletti F, Ruggieri S, Paparelli A. Similarities between Methamphetamine Toxicity and Proteasome Inhibition. *Ann NY Acad Sci* (IF 2,3); 1025:162-70, 2004

Fornai F, Lenzi P, Frenzilli G, Gesi M, Ferrucci M, Lazzeri G, Biagioni F, Nigro M, Falleni A, Giusiani M, Pellegrini A, Blandini F, Ruggieri S, Paparelli A. DNA damage and ubiquitinated neuronal inclusions in the substantia nigra and striatum of mice following MDMA (ecstasy). *Psychopharmacol* (IF 3,6); 173(3-4):353-63, 2004

Scaccianoce S, Del Bianco P, Passarelli F. Relationship between stress and circulating levels of S100B protein. *Brain Res* (IF 2,5); 1004:208-211, 2004

NEUROSCIENZE E METODOLOGIE SPERIMENTALI

Inghilleri M, Conte A, Frasca V, Currà A, Gilio F, Manfredi M, Berardelli A. Antiepileptic drugs and cortical excitability: a study with repetitive transcranial stimulation. *Exp Brain Res* (IF 2,1); 154(4):488-93, 2004

Inghilleri M, Conte A, Currà A, Frasca V, Lorenzano C, Berardelli A. Ovarian hormones and cortical excitability. An rTMS study in humans. *Clin Neurophysiol* (IF 2,9); 115(5):1063-68, 2004

Marx JJ, Iannetti GD, Mika-Gruettner A, Thoemke F, Fitzek S, Vucurevic G, Urban PP, Stoeter P, Cruccu G, Hopf HC. Topodiagnostic investigations on the sympathoexcitatory brain stem pathway using a new method of three dimensional brain stem mapping. *J Neurol Neurosurg Psychiatry* (IF 4,6); 75(2):250-5, 2004

Van Bommel CM, Elgersma OE, Vonken EJ, Fiorelli M, van Leeuwen MS, Niessen WJ. Evaluation of semiautomated internal carotid artery stenosis quantification from 3-dimensional contrast-enhanced magnetic resonance angiograms. *Invest Radiol* (IF 5,3); 39:418-26, 2004

SCLEROSI MULTIPLA E NEUROIMMUNOLOGIA

Bagnato F, Zivadnov R, Cecchinelli D, Tancredi A, Grop A, Pierallini A, De Lena C, Prencipe M, Reale G, Zorzon M, Millefiorini E. Beta2-microglobulin serum level is not a marker of disease activity in multiple sclerosis. *Eur J Neurol* (IF 2,7); 11:455-60, 2004

Greco A, Minghetti L, Puopolo M, Cannoni S, Romano S, Pozzilli C, Levi G. Cerebrospinal fluid isoprostanes are not related to inflammatory activity in relapsing-remitting multiple sclerosis. *J Neurol Sci* (IF 2,3); 224:23-7, 2004

Hommes OR, Sorensen PS, Fazekas F, Enriquez MM, Koelmel HW, Fernandez O, Pozzilli C, O'Connor P. Intravenous immunoglobulin in secondary progressive multiple sclerosis: randomised placebo-controlled trial. *Lancet* (IF 28,4); 364(9440):1149-56, 2004

Kappos L, Weinshenker B, Pozzilli C, Thompson AJ, Dahlke F, Beckmann K, Polman C, McFarland H; European (EU-SPMS) Interferon beta-1b in Secondary Progressive Multiple Sclerosis. *Neurology* (IF 7,0); 63(10):1779-87, 2004

Mainero C, Inghilleri M, Pantano P, Conte A, Lenzi D, Frasca V, Bozzao L, Pozzilli C. Enhanced brain motor activity in patients with MS after a single dose of 3,4-diaminopyridine. *Neurology* (IF 7,0); 62:2044-50, 2004

Mainero C, Caramia F, Pozzilli C, Pisani A, Pestalozza I, Borriello G, Bozzao L, Pantano P. fMRI evidence of brain reorganization during attention and memory tasks in multiple sclerosis. *Neuroimage* (IF 5,6); 21:858-67, 2004

Paolillo A, Piattella MC, Pantano P, Di Legge S, Caramia F, Russo P, Lenzi GL, Pozzilli C. The relationship between inflammation and atrophy in clinically isolated syndromes suggestive of multiple sclerosis. A monthly MRI study after triple-dose gadolinium-DTPA. *J Neurol* (IF 2,5); 251:432-9, 2004

Pozzilli C, Palmisano L, Mainero C, Tomassini V, Marinelli F, Ristori G, Gasperini C, Fabiani M, Battaglia MA. Relationship between emotional distress in caregivers and health status in persons with multiple sclerosis. *Mult Scler* (IF 3,3); 10(4):442-6, 2004

Pozzilli C, Marinelli F, Romano S, Bagnato F. Corticosteroids treatment. *J Neurol Sci* (IF 2,3); 223(1):47-51, 2004

Russo P, Paolillo A, Caprino L, Bastianello S, Bramanti P. Effectiveness of interferon beta treatment in relapsing-remitting multiple sclerosis: an Italian cohort study. *J Eval Clin Pract* (IF 1,8); 10:511-8, 2004

Solari A, Motta A, Mendozzi L, Pucci E, Forni M, Mancardi G, Pozzilli C; CRIMS Trial. Computer-aided retraining of memory and attention in people with multiple sclerosis: a randomized, double-blind controlled trial. *J Neurol Sci* (IF 2,3); 222:99-104, 2004

Tomassini V, Pozzilli C, Onesti E, Pasqualetti P, Marinelli F, Pisani A, Fieschi C. Comparison of the effects of acetyl L-carnitine and amantadine for the treatment of fatigue in multiple sclerosis: results of a pilot, randomised, double-blind, crossover trial. *J Neurol Sci* (IF 2,3); 218:103-8, 2004

Zivadinov R, Bagnato F, Nasuelli D, Bastianello S, Bratina A, Locatelli L, Watts K, Finamore L, Grop A, Dwyer M, Catalan M, Clemenzi A, Millefiorini E, Bakshi R, Zorzon M. Short-term brain atrophy changes in relapsing-remitting multiple sclerosis. *J Neurol Sci* (IF 2,3); 223:185-93, 2004

VARIE E CASI CLINICI

Bianco F, Fattapposta F, Locuratolo N, Pierallini A, Rossi M, Ruberto F, Bozzao L. Reversible diffusion MRI abnormalities and transient mutism after liver transplantation. *Neurology* (IF 7,0); 62:981-3, 2004

Calistri V, Lenzi D, Gilio F, Di Bonaventura C, Inghilleri M, Mainero C, Pantano P. Anatomical functional changes in a patient presenting a complex malformation of cortical development. *J Neuroimaging* (IF 1,8); 14:380-4, 2004

Parisi P, Tommasini P, Piazza G, Manfredi M.: Scotopic threshold response changes after vigabatrin therapy in a child without visual field defects: a new electroretinographic marker of early damage? *Neurobiol Disease* (IF 4,8); 15(3):573-9, 2004

2005

DISORDINI DEL MOVIMENTO

Agostino R, Bagnato S, Dinapoli L, Modugno N, Berardelli A. Neither simple nor sequential arm movements are bradykinetic in Parkinsonian patients with peak-dose Dyskinesias. *Clin Neurophysiol* (IF 2,9); 116 (9): 2077-2082, 2005

Barbanti P, Fabbrini G, Pauletti C, Defazio G, Cruccu G, Berardelli A. Headache in cranial and cervical dystonia. *Neurology* (IF 7,0); 64 (7): 1308-1309, 2005

Bertoli-Avella AM, Giroud-Benitez JL, Akyol A, Barbosa E, Schaap O, van der Linde HC, Martignoni E, Lopiano L, Lamberti P, Fincati E, Antonini A, Stocchi F, Montagna P, Squitieri F, Marini P, Abbruzzese G, Fabbrini G, Marconi R, Dalla Libera A, Trianni G, Guidi M, De Gaetano A, Boff Maegawa G, De Leo A, Gallai V, de Rosa G, Vanacore N, Meco G, van Duijn CM, Oostra BA, Heutink P, Bonifati V. The Italian Parkinson Genetics Network. Novel parkin mutations detected in patients with early-onset Parkinson's disease. *Mov Disord* (IF 3,9); 20(4): 424-431, 2005

Bonifati V, Rohe CF, Breedveld GJ, Fabrizio E, De Mari M, Tassorelli C, Tavella A, Marconi R, Nicholl DJ, Chien HF, Fincati E, Abbruzzese G, Marini P, De Gaetano A, Horstink MW, Maat-Kievit JA, Sampaio C, Antonini A, Stocchi F, Montagna P, Toni V, Guidi M, Dalla Libera A, Tinazzi M, De Pandis F, Fabbrini G, Goldwurm S, de Klein A, Barbosa E, Lopiano L, Martignoni E, Lamberti P, Vanacore N, Meco G, Oostra BA. Italian Parkinson Genetics Network. Early-onset parkinsonism associated with PINK1 mutations: frequency, genotypes, and phenotypes. *Neurology* (IF 7,0); 65 (1): 87-95, 2005

Bonifati V. Genetics of Parkinson's disease. *Minerva Med* (IF-); 96(3): 175-186, 2005

Bonifati V. Progress in the genetics of Progressive Supranuclear Palsy: tau gene and beyond. *Curr Neurol Neurosci Rep* (IF 2,4); 5(6): 419-421, 2005

- Brusa L, Tiraboschi P, Koch G, Peppe A, Pierantozzi M, Ruggieri S, Stanzione P. Pergolide effect on cognitive functions in early-mild Parkinson's disease. *J Neural Transm (IF 2,5)*; 112(2): 231-237, 2005
- Colosimo C, Pantano P, Calistri V, Totaro P, Fabbrini G, Berardelli A. Diffusion tensor imaging in primary cervical dystonia. *J Neurol, Neurosurg Psych (IF 4,6)*; 76:1591-1593, 2005
- Colosimo C, Gilman S, Quinn N, Wenning GK. Multiple system atrophy. *J Neural Transm (IF 2,5)*; 112:1601-1603, 2005
- Colosimo C, Tiple D, Wenning GK. Management of multiple system atrophy: state of the art. *J Neural Transm (IF 2,5)*; 112:1695-1704, 2005
- Di Fonzo A, Rohe CF, Ferreira J, Chien HF, Vacca L, Stocchi F, Guedes L, Fabrizio E, Manfredi M, Vanacore N, Goldwurm S, Breedveld G, Sampaio C, Meco G, Barbosa E, Oostra BA, Bonifati V. Italian Parkinson Genetics Network. A frequent LRRK2 gene mutation associated with autosomal dominant Parkinson's disease. *Lancet (IF 28,4)*; 365 (9457): 412-415, 2005
- Fabbrini G, Brancati F, Vacca L, Valente EM, Nemeth A, Meesaq A, Sykes N, Dalla Piccola B, Berardelli A. A novel family with an unusual early onset generalized dystonia. *Mov Disord (IF 3,9)*; 20 (1): 81-86, 2005
- Fornai F, Soldani P, Lazzeri G, di Poggio AB, Biagioni F, Fulceri F, Batini S, Ruggieri S, Paparelli A. Neuronal inclusions in degenerative disorders Do they represent static features or a key to understand the dynamics of the disease? *Brain Res Bull (IF 2,3)*; 65(4): 275-290, 2005
- Fornai F, Schluter OM, Lenzi P, Gesi M, Ruffoli R, Ferrucci M, Lazzeri G, Busceti CL, Pontarelli F, Battaglia G, Pellegrini A, Nicoletti F, Ruggieri S, Paparelli A, Sudhof TC. Parkinson-like syndrome induced by continuous MPTP infusion: convergent roles of the ubiquitin-proteasome system and alpha-synuclein. *Proc Natl Acad Sci USA (IF 0,5)*; 102(9): 3413-3418, 2005
- Geser F, Seppi K, Stampfer-Kountchev M, Kollensperger M, Diem A, Ndayisaba JP, Ostergaard K, Dupont E, Cardozo A, Tolosa E, Abele M, Dodel R, Klockgether T, Ghorayeb I, Yekhle F, Tison F, Daniels C, Kopper F, Deuschl G, Coelho M, Ferreira J, Rosa MM, Sampaio C, Bozi M, Schrag A, Hooker J, Kim H, Scaravilli T, Mathias CJ, Fowler C, Wood N, Quinn N, Widner H, Nilsson CF, Lindvall O, Schimke N, Eggert KM, Oertel W, Del Sorbo F, Carella F, Albanese A, Pellecchia MT, Barone P, Djaldetti R, Meco G, Colosimo C, Gonzalez-Mandly A, Berciano J, Gurevich T, Giladi N, Galitzky M, Ory F, Rascol O, Kamm C, Buerk K, Maass S, Gasser T, Poewe W, Wenning GK. On behalf of the EMSA-SG. The European Multiple System Atrophy-Study Group (EMSA-SG). *J Neural Transm (IF 2,5)*; 112 (12): 1677-1686, 2005
- Gilks WP, Abou-Sleiman PM, Gandhi S, Jain S, Singleton A, Lees AJ, Shaw K, Bhatia KP, Bonifati V, Quinn NP, Lynch J, Healy DG, Holton JL, Revesz T, Wood NW. A common LRRK2 mutation in idiopathic Parkinson's disease. *Lancet (IF 28,4)*; 365(9457): 415-416, 2005
- Goldwurm S, Di Fonzo A, Simons EJ, Rohe CF, Zini M, Canesi M, Tesi S, Zecchinelli A, Antonini A, Mariani C, Meucci N, Sacilotto G, Sironi F, Salani G, Ferreira J, Chien HF, Fabrizio E, Vanacore N, Dalla Libera A, Stocchi F, Diroma C, Lamberti P, Sampaio C, Meco G, Barbosa E, Bertoli-Avella AM, Breedveld GJ, Oostra BA, Pezzoli G, Bonifati V. The G6055A (G2019S) mutation in LRRK2 is frequent in both early and late onset Parkinson's disease and originates from a common ancestor. *J Med Genet (IF 5,7)*; 42(11): 64, 2005
- Lu CS, Simons EJ, Wu-Chou YH, Di Fonzo A, Chang HC, Chen RS, Weng YH, Rohe CF, Breedveld GJ, Hattori N, Gasser T, Oostra BA, Bonifati V. The LRRK2 I2012T, G2019S, and I2020T mutations are rare in Taiwanese patients with sporadic Parkinson's disease. *Parkinsonism Relat Dis (IF 1,9)*; 11(8): 521-522, 2005
- Martinez M, Brice A, Vaughan JR, Zimprich A, Breteler MM, Meco G, Filla A, Farrer MJ, Betard C, Singleton A, Hardy J, De Michele G, Bonifati V, Oostra BA, Gasser T, Wood NW, Durr A. Apolipoprotein E4 is probably responsible for the chromosome 19 linkage peak for Parkinson's disease. *Am J Med Genet B Neuropsychiatr Genet (IF 3,9)*; 136(1): 72-74, 2005
- Martino D, Defazio G, Alessio G, Abbruzzese G, Girlanda P, Tinazzi M, Fabbrini G, Marinelli L, Majorana G, Buccafusca M, Vacca L, Berardelli A. The relationship between eye symptoms and blepharospasm: a multicenter case-control study. *Mov Disord (IF 3,9)*; 20 (12): 1564-1570, 2005
- Meco G, Fabrizio E, Epifanio A, Di Raimondo G, Vanacore N, Morgante L. Levetiracetam in L-dopa-induced dyskinesia. *Clin Neuropharmacol (IF 2,5)*; 28 (2): 102-103, 2005
- Mir P, Huang YZ, Gilio F, Edwards MJ, Berardelli A, Rothwell JC, Bathia KP. Abnormal cortical and spinal inhibition in paroxysmal kinesigenic dyskinesia. *Brain (IF 9,6)*; 128: 291-299, 2005
- Pezzella FR, Colosimo C, Vanacore N, Di Rezze S, Chianese M, Fabbrini G, Meco G. Prevalence and clinical features of hedonistic homeostatic dysregulation in Parkinson's disease. *Mov Disord (IF 3,9)*; 20: 77-81, 2005

Prestel J, Sharma M, Leitner P, Zimprich A, Vaughan JR, Durr A, Bonifati V, De Michele G, Hanagasi HA, Farrer M, Hofer A, Asmus F, Volpe G, Meco G, Brice A, Wood NW, Muller-Myhsok B, Gasser T. PARK11 is not linked with Parkinson's disease in European families. *Eur J Hum Genet* (IF 3,9); 13(2):193-197, 2005

Quartarone A, Bagnato S, Rizzo V, Morgante F, Sant'angelo A, Crupi D, Romano M, Messina C, Berardelli A, Girlanda P. Corticospinal excitability during motor imagery of a simple tonic finger movement in patients with writer's cramp. *Mov Disord* (IF 3,9); 20 (11): 1488-1495, 2005

Romanelli P, Esposito V, Schaal DW, Heit G. Somatotopy in the basal ganglia: experimental and clinical evidence for segregated sensorimotor channels. *Brain Res Rev* (IF 6,2); 48(1): 112-128, 2005

Stocchi F, Vacca L, Ruggieri S, Olanow CW. Intermittent vs continuous levodopa administration in patients with advanced Parkinson disease: a clinical and pharmacokinetic study. *Arch Neurol* (IF 5,9); 62(6):905-910, 2005

Strano S, Colosimo C, Sparagna A, Mazzei A, Fattouch J, Giallonardo AT, Calcagnini, Bagnato F. Multidisciplinary approach for diagnosing syncope: a retrospective. *J Neurol, Neurosurg Psych* (IF 4,6); 76: 1597-1600, 2005

Tinazzi M, Farina S, Edwards M, Moretto G, Restivo D, Fieschi A, Berardelli A. Task-Specific impairment of Motor Cortical Excitation and Inhibition in patients with writer's cramp. *Neurosci Lett* (IF 2,2); 378: 55-58, 2005

Vanacore N, Bonifati V, Fabbrini G, Colosimo C, De Michele G, Marconi R, Stocchi F, Nicholl D, Bonuccelli U, De Mari M, Vieregge P, Meco G. Case-control study of multiple system atrophy. *Mov Disord* (IF 3,9); 20(2): 158-163, 2005

DOLORE E CEFALEA

Baumgartner U, Cruccu G, Iannetti GD, Treede RD. Laser guns and hot plates. *Pain* (IF 6,0); 116 (1-2): 1-3, 2005

Iannetti GD, Zambreanu L, Cruccu G, Tracey I. Operculoinular cortex encodes pain intensity at the earliest stages of cortical processing as indicated by amplitude of laser-evoked potentials in humans. *Neuroscience* (IF 3,5); 131 (1): 199-208, 2005

Truini A, Galeotti F, Cruccu G. New insight into trigeminal neuralgia. *J Headache Pain* (IF 1,8); 6 (4): 237-239, 2005

EPILESSIA

Di Bonaventura C, Fattouch J, Mari F, Egeo G, Vaudano AE, Prencipe M, Manfredi M, Giallonardo AT. Clinical experience with levetiracetam in idiopathic generalized epilepsy according to different syndrome subtypes. *Epileptic Disord* (IF 1,1); 7 (3): 231-235, 2005

Di Bonaventura C, Vaudano AE, Carni M, Pantano P, Nucciarelli V, Garreffa G, Maraviglia B, Prencipe M, Bozzao L, Manfredi M, Giallonardo AT. Long-term reproducibility of fMRI activation in epilepsy patients with fixation off sensitivity. *Epilepsia* (IF 3,7); 46 (7): 1149-1151, 2005

Di Bonaventura C, Giallonardo AT, Fattouch J, Manfredi M. Symptoms in focal sensory seizures. Clinical and electroencephalographic features. *Seizure* (IF 2,1); 14: 1-9, 2005

Flex E, Pizzuti A, Di Bonaventura C, Douzgou S, Egeo G, Fattouch J, Manfredi M, Dallapiccola B, Giallonardo AT. LGI1 gene mutation screening in sporadic partial epilepsy with auditory features. *J Neurol* (IF 2,5); 252: 62-66, 2005

Galeotti F, Truini A, Iannetti GD, Romaniello A, Biasiotta A, Mascia A, Virtuoso M, Cruccu G. Laser evoked potentials and carbamazepine in epileptic patients. *Clin Neurophysiol* (IF 2,9); 35 (2-3): 93-96, 2005

Mascia A, Di Gennaro G, Esposito V, Grammaldo LG, Meldolesi GN, Giampà T, Sebastiano F, Falco C, Onorati P, Manfredi M, Cantore G, Quarato PP. Genital and sexual manifestations in drug-resistant partial epilepsy. *Seizure* (IF 2,1); 14(2): 133-138, 2005

Mascia A, Quarato PP, Sparano A, Esposito V, Sebastiano F, Occhiogrosso G, Di Gennaro G. Cardiac asystole during right frontal lobe seizures: a case report. *Neurol Sci* (IF 1,4); 26(5): 340-343, 2005

Mecarelli O, Pulitano P, Mingoia M, Ferretti G, Rossi M, Berloco PB, Onetti Muda A. Acute hepatitis associated with lamotrigine and managed with the Molecular Adsorbents Recirculating system (MARS). *Epilepsia* (IF 3,7); 46(10): 1-3, 2005

Piccioli M, Vigeveno F, Buttinelli C, Kasteleijn-Nolst Trenite DG. Do video games evoke specific types of epileptic seizures? *Epilepsy Behav* (IF 2,3); 7(3): 524-530, 2005

Quarato PP, Di Gennaro G, Mascia A, Grammaldo LG, Meldolesi GN, Picardi A, Giampà T, Falco C, Sebastiano F, Onorati P, Manfredi M, Cantore G, Esposito V. Temporal lobe epilepsy surgery: different surgical strategies after a non-invasive diagnostic protocol. *J Neurol Neurosurg Psychiatry* (IF 4,6); 76(6): 815-824, 2005

MALATTIE CEREBRO-VASCOLARI

Altieri M, Rocco A, Lenzi GL. Update on stroke. *Curr Opin Psychiatry* (IF 3,7);18(3):331-4, 2005

Chamorro A, Busse O, Obach V, Toni D, Sandercock P, Reverter JC, Cervera A, Torres F, Davalos A. The rapid anticoagulation prevents ischemic damage study in acute stroke - final results from the writing committee. *Cerebrovasc Dis* (IF 3,0); 19: 402-404, 2005

Di Angelantonio E, Fiorelli M, Toni D, Sacchetti ML, Lorenzano S, Falcou A, Ciarla MV, Suppa M, Bonanni L, Bertazzoni G, Aguglia F, Argentino C. Prognostic significance of admission levels of troponin I in patients with acute ischaemic stroke. *J Neurol Neurosurg Psychiatry* (IF 4,6); 76(1): 76-81, 2005

Rubattu S, Ferrari M, Evangelista A, Beccia M, Stanzione R, Egidy Assenza G, Volpe M, Rasura M. A role of TNF-alpha gene variant on juvenile ischemia stroke: a case-control study. *Eur J Neurol* (IF 2,7); 12: 989-993, 2005

Toni D, Lorenzano S, Sacchetti ML, Fiorelli M, De Michele M, Prencipe M. Specific therapies for stroke: rTPA and others. *Neurol Sci* (IF 1,4); 26: S26-S28, 2005

Di Piero V. DWI and acute stroke prognosis: a simple approach. *J Neurol Neurosurg Psychiatry* (IF 4,6); 76(9): 1187, 2005

Formisano R, Pantano P, Buzzi MG, Vinicola V, Penta F, Barbanti P, Lenzi GL. Late motor recovery is influenced by muscle tone changes after stroke. *Arch Phys Med Rehabil* (IF 2,2); 86 (2): 308-311, 2005

MALATTIE NEUROMUSCOLARI

Pontieri FE, Ricci A, Pellicano C, Benincasa D, Buttarelli FR. Minocycline in amyotrophic lateral sclerosis: a pilot study. *Neurol Sci* (IF 1,4); 26: 285-287, 2005

Valenti M, Pontieri FE, Conti F, Altobelli E, Manzoni T & Frati L. Amyotrophic lateral sclerosis and sports: a case-control study. *Eur J Neurol* (IF 2,7); 12: 223-225, 2005

NEUROCHIRURGIA E TUMORI

Lenzi J, Seferi A, Nardone A, Salvati M, Vreto G, Santoro A, Raco A, Pichierri A, Petrela M. Sylvian subarachnoid and extra-pial cavernous angioma. *J Neurosurg Sci* (IF-); 49 (4): 163-166, 2005

Minniti G, Jaffrain-Rea ML, Osti M, Esposito V, Santoro A, Solda F, Gargiulo P, Tamburrano G, Enrici RM. The long-term efficacy of conventional radiotherapy in patients with GH-secreting pituitary adenomas. *Clin Endocrinol* (IF 3,4); 62(2): 210-216, 2005

Minniti G, Esposito V, Piccirilli M, Fratticci A, Santoro A, Jaffrain-Rea ML. Diagnosis and management of pituitary tumours in the elderly: a review based on personal experience and evidence of literature. *Eur J Endocrinol* (IF 3,8); 153(6):723-735, 2005

Paolini S, Ciappetta P, Missori P, Raco A, Delfini R. Spinous process marking: a reliable method for preoperative surface localization of intradural lesions of the high thoracic spine. *Br J Neurosurg* (IF 0,8); 19 (1): 74-76, 2005

Passacantilli E, Santoro A, Pichierri A, Delfini R, Cantore G. Anterolateral approach to the craniocervical junction. *J Neurosurg Spine* (IF 1,4); 3 (2): 123-128, 2005

Raco A, Esposito V, Lenzi J, Piccirilli M, Delfini R, Cantore G. Long-term follow-up of intramedullary spinal cord tumors: a series of 202 cases. *Neurosurgery* (IF 3,4); 56(5): 972-981, 2005

Rocchi G, Caroli E, Raco A, Salvati M, Delfini R. Traumatic epidural hematoma in children. *J Child Neurol* (IF 1,4); 20 (7): 569-572, 2005

Salvati M, Caroli E, Raco A, Giangaspero F, Delfini R, Ferrante L. Gliosarcomas: analysis of 11 cases do two subtypes exist? *J Neurooncol* (IF 2,3); 74 (1): 59-63, 2005

Salvati M, Piccirilli M, Raco A, Santoro A, Frati R, Lenzi J, Lanzetta G, Agrillo A, Frati A. Brain metastasis from non-seminomatous germ cell tumors of the testis Indications for aggressive treatment. *Neurosurg Rev* (IF 1,7); 23: 1-8, 2005

Santoro A, Piccirilli M, Ciappetta P, Guidetti G, Cantore G. Vasospasm of venous grafts in extra-intracranial by-pass. Report of two cases. *J Neurosurg Sci* (IF-); 49 (3): 107-115, 2005

Santoro A, Piccirilli M, Bristot R, di Norcia V, Salvati M, Delfini R. Extradural spinal cavernous angiomas: report of seven cases. *Neurosurg Rev* (IF 1,7); 28 (4): 313-319, 2005

NEUROSCIENZE DI BASE

D'Este L, Casini A, Pontieri FE & Renda TG. Heroin sensitization induces circumventricular organ activation in the rat brain. *Ital J Anat Embryol* (IF-); 110: 31-35, 2005

Fornai F, Lenzi P, Ferrucci M, Lazzeri G, di Poggio AB, Natale G, Busceti CL, Biagioni F, Giusiani M, Ruggieri S, Paparelli A. Occurrence of neuronal inclusions combined with increased nigral expression of alpha-synuclein within dopaminergic neurons following treatment with amphetamine derivatives in mice. *Brain Res Bull* (IF 2,3); 65(5): 405-413, 2005

Margotta V, Caronti B, Morelli A, Alfei L. Signs of normal proliferation in the telencephalon of adult male songbirds (*serinus serinus*), as shown by PCNA-positivity. *Ital J Anat Embryol (IF-)*; 110(1): 33-44, 2005

Margotta V, Morelli A, Caronti B. Expression of PCNA positivity in the brain of normal adult heterothermic vertebrates: further observations. *Ital J Anat Embryol (IF-)*; 110(2): 59-74, 2005

Palma E, Torchia G, Limatola C, Trettel F, Arcella A, Cantore G, Di Gennaro G, Manfredi M, Esposito V, Quarato PP, Miledi R, Eusebi F. BDNF modulates GABAA receptors microtransplanted from the human epileptic brain to *Xenopus* oocytes. *Proc Natl Acad Sci USA (IF 0,5)*; 102(5): 1667-1672, 2005

Ragozzino D, Palma E, Di Angelantonio S, Amici M, Mascia A, Arcella A, Giangaspero F, Cantore G, Di Gennaro G, Manfredi M, Esposito V, Quarato PP, Miledi R, Eusebi F. Rundown of GABA type A receptors is a dysfunction associated with human drug-resistant mesial temporal lobe epilepsy. *Proc Natl Acad Sci USA (0,5)*; 102(42): 15219-1523, 2005

NEUROSCIENZE E METODOLOGIE SPERIMENTALI

Bagnato S, Curra A, Modugno N, Gilio F, Quartarone A, Rizzo V, Girlanda P, Inghilleri M, Berardelli A. One-hertz subthreshold rTMS increases the threshold for evoking inhibition in the human motor cortex. *Exp Brain Res (IF 2,1)*; 160(3): 368-374, 2005

Gregori B, Currà A, Dinapoli L, Bologna M, Accornero N, Berardelli A. The timing of transcranial magnetic stimulation, and intensity and scalp site stimulated as variables influencing motor sequence performance in healthy subjects. *Exp Brain Res (IF 2,1)*; 166 (1): 43-55, 2005

Inghilleri M, Conte A, Frasca V, Gilio F, Lorenzano C, Berardelli A. Synaptic potentiation induced by rTMS. Effect of lidocaine infusion. *Exp Brain Res (IF 2,1)*; 163(1): 114-117, 2005

Cruccu G, Iannetti GD, Marx JJ, Thoemke F, Truini A, Fitzek S, Galeotti F, Urban PP, Romaniello A, Stoeter P, Manfredi M, Hopf HC. Brainstem reflex circuits revisited. *Brain (IF 9,6)*; 128 (Pt 2): 386-394, 2005

Cruccu G, Stalberg E. Trends in European CN. *Clin Neurophysiol (IF 2,9)*; 116 (11): 2507-2509, 2005

Marx JJ, Iannetti GD, Thomke F, Fitzek S, Urban PP, Stoeter P, Cruccu G, Dieterich M, Hopf HC. Somatotopic organization of the corticospinal tract in the human brainstem: a MRI-based mapping analysis. *Ann Neurol (IF 9,9)*; 57 (6): 824-831, 2005

Sandrini G, Serrao M, Rossi P, Romaniello A, Cruccu G, Willer JC. The lower limb flexion reflex in humans. *Prog Neurobiol (IF 9,1)*; 77 (6): 353-395, 2005

Thomke F, Marx JJ, Iannetti GD, Cruccu G, Fitzek S, Urban PP, Stoeter P, Dieterich M, Hopf HC. A topodiagnostic investigation on body lateropulsion in medullary infarcts. *Neurology (IF 7,0)*; 64 (4): 716-718, 2005

Truini A, Galeotti F, Romaniello A, Virtuoso M, Iannetti GD, Cruccu G. Laser-evoked potentials: normative values. *Clin Neurophysiol (IF 2,9)*; 116 (4): 821-826, 2005

SCLEROSI MULTIPLA E NEUROIMMUNOLOGIA

Avolio C, Filippi M, Tortorella C, Rocca MA, Ruggieri M, Agosta F, Tomassini V, Pozzilli C, Stecchi S, Giaquinto P, Livrea P, Trojano M. Serum MMP-9/TIMP-1 and MMP-2/TIMP-2 ratios in multiple sclerosis: relationships with different magnetic resonance imaging measures of disease activity during IFN-beta-1a treatment. *Mult Scler (IF 3,3)*; 11(4): 441-446, 2005

Fazekas F, Sorensen PS, Filippi M, Ropele S, Lin X, Koelmel HW, Fernandez O, Pozzilli C, O'Connor P, Enriquez MM, Hommes OR, ESIMS. MRI results from the European Study on Intravenous Immunoglobulin in Secondary Progressive Multiple Sclerosis (ESIMS). *Mult Scler (IF 3,3)*; 11(4): 433-440, 2005

Ghezzi A, Amato MP, Capobianco M, Gallo P, Marrosu G, Martinelli V, Milani N, Milanese C, Moiola L, Patti F, Pilato V, Pozzilli C, Trojano M, Zaffaroni M, Comi G. Immunomodulatory Treatment of Early onset MS Group. Disease-modifying drugs in childhood-juvenile multiple sclerosis: results of an Italian co-operative study. *Mult Scler (IF 3,3)*; 11(4): 420-424, 2005

Pantano P, Mainero C, Lenzi D, Caramia F, Iannetti GD, Piattella MC, Pestalozza IP, Di Legge S, Bozzao L, Pozzilli C. A longitudinal fMRI study on motor activity in patients with multiple sclerosis. *Brain (IF 9,6)*; 128 (Pt 9): 2146-2153, 2005

Pestalozza IF, Pozzilli C, Di Legge S, Piattella MC, Pantano P, Caramia F, Pasqualetti P, Lenzi GL. Monthly brain magnetic resonance imaging scans in patients with clinically isolated syndrome. *Mult Scler (IF 3,3)*; 11(4): 390-394, 2005

Pietropaolo V, Fioriti D, Mischitelli M, Anzivino E, Santini M, Millefiorini E, Di Rezze S, Degener AM. Detection of Human herpesviruses and polyomaviruses DNA in a group of patients with relapsing-remitting multiple sclerosis. *New Microbiol (IF 0,9)*; 28(3): 199-203, 2005

Polman CH, Kappos L, Dahlke F, Graf R, Beckmann K, Bogumil T, Pozzilli C, Thompson AJ. European Study Group on Interferon Beta-1b in SPMS. Interferon beta-1b treatment does not induce autoantibodies. *Neurology (IF 7,0)*; 64(6): 996-1000, 2005

Pozzilli C, Prosperini L, Sbardella E, De Giglio L, Onesti E, Tomassini V. Post-marketing survey on clinical response to interferon beta in relapsing multiple sclerosis: the Roman experience. *Neurol Sci (IF 1,4)*; 26 (S4): s174-s178, 2005

Sorensen PS, Deisenhammer F, Duda P, Hohlfeld R, Myhr KM, Palace J, Polman C, Pozzilli C, Ross C. EFNS Task Force on Anti-IFN-beta Antibodies in Multiple Sclerosis. Guidelines on use of anti-IFN-beta antibody measurements in multiple sclerosis: report of an EFNS Task Force on IFN-beta antibodies in multiple sclerosis. *Europ J Neurol (IF 2,7)*; 12 (11): 817-827, 2005

Sormani MP, Bruzzi P, Beckmann K, Kappos L, Miller DH, Polman C, Pozzilli C, Thompson AJ, Wagner K, Filippi M. The distribution of magnetic resonance imaging response to interferonbeta-1b in multiple sclerosis. *J Neurol (IF 2,5)*; 252 (12): 1455-1458, 2005

Tomassini V, Onesti E, Mainero C, Giugni E, Paolillo A, Salvetti M, Nicoletti F, Pozzilli C. Sex hormones modulate brain damage in multiple sclerosis: MRI evidence. *J Neurol Neurosurg Psychiatry (IF 4,6)*, 76(2): 272-275, 2005

VARIE E CASI CLINICI

Aragona M, Bancheri L, Perinelli D, Tarsitani L, Pizzimenti A, Conte A, Inghilleri M. Randomized Double-Blind Comparison of Serotonergic (Citalopram) Versus Noradrenergic (Reboxetine) Reuptake Inhibitors in Outpatients With Somatoform, DSM-IV-TR pain disorder. *Eur J Pain (IF 3,8)*; 9(1): 33-38, 2005

Berardelli A, Barberini I, Defazio G, Mancardi GL, Messina C. Neurological research in Italy in 2003 and 2004. *Neurol Sci (IF 1,4)*; 26(4): 189-193, 2005

Casato M, Saadoun D, Marchetti A, Limal N, Picq C, Pantano P, Galanaud D, Cianci R, Duhaut P, Piette JC, Fiorilli M, Cacoub P. Central nervous system involvement in hepatitis C virus cryoglobulinemia vasculitis: a multicenter case-control study using magnetic resonance imaging and neuropsychological tests. *J Rheumatol (IF 3,3)*; 32 (3): 484-488, 2005

Doricchi F, Guariglia P, Figliozzi F, Bruno G and Gasparini M. Does right goes left only in the blind neglected space? Exploring the paradox of "cross-over" in unilateral neglect through between and within patients dissociations. *Brain (IF 9,6)*; 128: 1386-406, 2005

Inghilleri M, Conte A, Frasca V, Bettolo CM, Iacovelli E, Aragona M, Carbone A, Prencipe M. Venlafaxine and bladder function. *Clin Neuropharmacol (IF 2,5)*; 28 (6): 270-273, 2005

Riggio O, Efrati C, Catalano C, Pediconi F, Mecarelli O, Accornero N, Nicolao F, Angeloni S, Masini A, Ridola L, Attili AF, Merli M. High prevalence of spontaneous portal-systemic shunts in persistent hepatic encephalopathy: A case-control study. *Hepatology (IF 11,4)*; 42: 1158-1165, 2005

2006

DEMENZE

Sepe-Monti M, De Carolis A, Bomboi G, Castri P, Giubilei F. MRI evidence of bilateral hippocampal sclerosis in amnesic mild cognitive impairment. *Eur J Neurol (IF 2,7)*; 13: 1031-1032, 2006

Vanacore N, De Carolis A, Sepe-Monti M, Bomboi G, Stazi A, Bianchetti A, Giubilei F. Validity of the Italian telephone version of the mini-mental state examination in the elderly healthy population. *Acta Neurol Belg (IF 0,8)*; 106: 132-136, 2006

DISORDINI DEL MOVIMENTO

Abbruzzese G and Berardelli A. Neurophysiological effects of Botulinum Toxin type A. *Neurotox Res (IF 2,8)*; 9(2-3): 109-114, 2006

Bagnato S, Agostino R, Modugno N, Quartarone A, Berardelli A. Plasticity of the motor cortex in Parkinson's disease patients on and off therapy. *Mov Disord (IF 3,9)*; 21(5): 639-664, 2006

Berardelli A. New advances in the pathophysiology of focal dystonias. *Brain (IF 9,6)*; 129(1): 6-7, 2006

Bertoli-Avella AM, Dekker MC, Aulchenko YS, Houwing-Duistermaat JJ, Simons E, Testers L, Pardo LM, Rademaker TA, Snijders PJ, van Swieten JC, Bonifati V, Heutink P, van Duijn CM, Oostra BA. Evidence for novel loci for late-onset Parkinson's disease in a genetic isolate from the Netherlands. *Hum Genet (IF 4,0)*; 119(1-2): 51-60, 2006

Chien HF, Rohe CF, Costa MD, Breedveld GJ, Oostra BA, Barbosa ER, Bonifati V. Early-onset Parkinson's disease caused by a novel parkin mutation in a genetic isolate from north-eastern Brazil. *Neurogenetics (IF 3,0)*; 7: 13-19, 2006

Colosimo C, Bologna M, Lamberti S, Marinelli L, Fabbrini G, Abbruzzese G, Defazio G, Berardelli A. A comparative study of primary and secondary hemifacial spasm. *Arch Neurol (IF 5,9)*; 63: 441-444, 2006

Colosimo C, Fabbrini G, Berardelli A. Drug Insight: new drugs in development for Parkinson's Disease. *Nat Clin Pract Neurol (IF 7,0)*; 2(11): 600-610, 2006

Currà A, Bagnato S, Berardelli A. Recent findings in cranial and cervical dystonia: how they help us to understand the pathophysiology of dystonia. *Clin Neurophysiol (IF 2,9)*;58:257-65, 2006

Defazio G, Martino D, Aniello MS, Masi G, Abbruzzese G, Valente EM, Brancati F, Livrea P, Berardelli A. A family study on primary blepharospasm. *J Neurology Neurosurgery Psych (IF 4,6)*; 77: 252-254, 2006

Di Fonzo A, Tassorelli C, De Mari M, Chien HF, Ferreira J, Rohe CF, Riboldazzi G, Antonini A, Albani G, Mauro A, Marconi R, Abbruzzese G, Lopiano L, Fincati E, Guidi M, Marini P, Stocchi F, Onofrij M, Toni V, Tinazzi M, Fabbrini G, Lamberti P, Vanacore N, Meco G, Leitner P, Uitti RJ, Wszolek ZK, Gasser T, Simons EJ, Breedveld GJ, Goldwurm S, Pezzoli G, Sampaio C, Barbosa E, Martignoni E, Oostra BA, Bonifati V. Comprehensive analysis of the LRRK2 gene in sixty families with Parkinson's disease. *Eur J Hum Genet (IF 3,9)*; 14: 322-331, 2006

Giorgi FS, Bandettini di Poggio A, Battaglia G, Pellegrini A, Murri L, Ruggieri S, Paparelli A, Fornai F. A short overview on the role of alpha-synuclein and proteasome in experimental models of Parkinson's disease. *J Neural Transm (IF 2,5)*; 70: 105-109, 2006

Goldwurm S, Zini M, Di Fonzo A, De Gaspari D, Siri C, Simons EJ, van Doeselaar M, Tesei S, Antonini A, Canesi M, Zecchinelli A, Mariani C, Meucci N, Sacilotto G, Cilia R, Isaias IU, Bonetti A, Sironi F, Ricca S, Oostra BA, Bonifati V, Pezzoli G. LRRK2 G2019S mutation and Parkinson's disease: a clinical, neuropsychological and neuropsychiatric study in a large Italian sample. *Parkinson Relat Disord (IF 1,9)*; 12: 410-419, 2006

Isaias IU, Benti R, Goldwurm S, Zini M, Cilia R, Gerundini P, Di Fonzo A, Bonifati V, Pezzoli G, Antonini A. Striatal dopamine transporter binding in Parkinson's disease associated with the LRRK2 Gly2019Ser mutation. *Mov Disord (IF 3,9)*; 21: 1144-1147, 2006

Lorenzano C, Bagnato S, Gilio F, Berardelli A. No clinical or neurophysiological evidence of Botulinum toxin diffusion in non injected muscles in patients with hemifacial spasm. *Neurotox Res (IF 2,8)*; 9(2-3): 141-144, 2006

Lorenzano C, Dinapoli L, Gilio F, Suppa A, Bagnato S, Currà A, Inghilleri M, Berardelli A. Motor Cortical Excitability studied with Repetitive Transcranial Magnetic Stimulation in patients with Huntington's Disease. *Clin Neurophysiol (IF 2,9)*; 117(8): 1677-1681, 2006

Macri MA, Garreffa G, Giove F, Moraschi M, Giulietti G, Modugno N, Colonnese C, Maraviglia B. A cluster-based quantitative procedure in an fMRI study of Parkinson's disease. *Magn Reson Imaging (IF 1,9)*; 24(4): 419-424, 2006

Meco G, Fabrizio E, Epifanio A, Morgante F, Valente M, Vanacore N, Di Rosa AE, Morgante L. Levetiracetam in tardive dyskinesia. *Clin Neuropharmacol (IF 2,5)*; 29(5): 265-268, 2006

Palleschi G, Pastore AL, Stocchi F, Bova G, Inghilleri M, Sigala S, Carbone A. Correlation between the Overactive Bladder questionnaire (OAB-q) and urodynamic data of Parkinson disease patients affected by neurogenic detrusor overactivity during antimuscarinic treatment. *Clin Neuropharmacol (IF 2,5)*; 29(4): 220-229, 2006

Trompetto C, Currà A, Buccolieri A, Suppa A, Abbruzzese G, Berardelli A. Botulinum toxin changes intrafusal feedback in dystonia: a study with the tonic vibration reflex in humans. *Mov Disord (IF 3,9)*; 21(6): 777-782, 2006

Schrag A, Geser F, Stampfer-Kountchev M, Seppi K, Sawires M, Kollensperger M, Scherfler C, Quinn N, Pellicchia MT, Barone P, Del Sorbo F, Albanese A, Ostergaard K, Dupont E, Cardozo A, Tolosa E, Nilsson CF, Widner H, Lindvall O, Giladi N, Gurevich T, Daniels C, Deuschl G, Coelho M, Sampaio C, Abele M, Klockgether T, Schimke N, Eggert KM, Oertel W, Djaldetti R, Colosimo C, Meco G, Poewe W, Wenning GK; European MSA-Study Group. Health-related Quality of Life in Multiple System Atrophy. *Mov Disord (IF 3,9)*; 21: 809-815, 2006

Sharma M, Mueller JC, Zimprich A, Lichtner P, Hofer A, Leitner P, Maass S, Berg D, Durr A, Bonifati V, De Michele G, Oostra B, Brice A, Wood NW, Myhsok BM, Gasser T. The Sepiapterin Reductase Gene Region Reveals Association in the PARK3 locus: Analysis of Familial and Sporadic Parkinson Disease in European Populations. *J Med Genet (IF 5,7)*; 43: 557-562, 2006

DOLORE E CEFALEA

Attal N, Cruccu G, Haanpaa M, Hansson P, Jensen TS, Nurmikko T, Sampaio C, Sindrup S, Wiffen P; EFNS Task Force. EFNS guidelines on pharmacological treatment of neuropathic pain. *Eur J Neurol (IF 2,7)*; 13(11): 1153-1169, 2006

Cruccu G, Biasiotta A, Galeotti F, Iannetti GD, Innocenti P, Romaniello A, Truini A. Diagnosis of trigeminal neuralgia: a new appraisal based on clinical and neurophysiological findings. *Clin Neurophysiol (IF 2,9)*;58:171-186, 2006

Cruccu G, Biasiotta A, Galeotti F, Iannetti GD, Truini A, Gronseth G. Diagnostic accuracy of trigeminal reflex testing in trigeminal neuralgia. *Neurology (IF 7,0)*; 66(1): 139-141, 2006

Cruccu G, Truini A. Assessment of neuropathic pain. *Neurol Sci (IF 1,4)*; 27: 288-290, 2006

Galeotti F, Truini A, Cruccu G. Neurophysiological assessment of craniofacial pain. *J Head Pain (IF 1,8)*; 7(2): 61-69, 2006

Leandri M, Saturno M, Spadavecchia L, Iannetti GD, Cruccu G, Truini A. Measurement of skin temperature after infrared laser stimulation. *Clin Neurophysiol* (IF 2,9); 36(4): 207-218, 2006

Truini A, Barbanti P, Galeotti F, Leandri M, Cruccu G. Trigeminal sensory pathway function in patients with SUNCT. *Clin Neurophysiol* (IF 2,9); 117(8): 1821-1825, 2006

Truini A, Romaniello A, Svensson P, Galeotti F, Graven-Nielsen T, Wang K, Cruccu G, Arendt-Nielsen L. Experimental skin pain and muscle pain induce distinct changes in human trigeminal motoneuronal excitability. *Exp Brain Res* (IF 2,1); 174(4): 622-629, 2006

Truini A, Cruccu G. Pathophysiological mechanisms of neuropathic pain. *Neurol Sci* (IF 1,4); 27: 179-182, 2006

EPILESSIA

Di Bonaventura C, Mari F, Fattouch J, Egeo G, Vaudano AE, Manfredi M, Prencipe M, Giallonardo AT. Use of levetiracetam in treating epilepsy associated with other medical conditions. *Acta Neurol Scand* (IF 2,3); 113(2): 82-86, 2006

Di Bonaventura C, Mari F, Pierallini A, Mecarelli O, Randi F, Manfredi M, Prencipe M, Giallonardo AT. Status epilepticus in a patient with fragile X syndrome: electro-clinical features and peri-ictal neuroimaging. *Epileptic Disord* (IF 1,1); 8(3): 195-199, 2006

Di Bonaventura C, Vaudano AE, Carnì M, Pantano P, Nucciarelli V, Garreffa G, Maraviglia B, Prencipe M, Bozzao L, Manfredi M, Giallonardo AT. EEG/fMRI study of ictal and interictal epileptic activity: methodological issues and future perspectives in clinical practice. *Epilepsia* (IF 3,7); 47: 1-7, 2006

Giove F, Garreffa G, Peca S, Carni M, Macri MA, Di Bonaventura C, Vaudano AE, Giallonardo AT, Prencipe M, Bozzao L, Pantano P, Colonnese C, Maraviglia B. Metabolic alteration transients during paroxysmal activity in an epileptic patient with fixation-off sensitivity (FOS): a case study. *Magn Reson Imaging* (IF 1,9); 24(4): 373-379, 2006

Grammaldo LG, Giampa T, Quarato PP, Picardi A, Mascia A, Sparano A, Meldolesi GN, Sebastiano F, Esposito V, Di Gennaro G. Lateralizing value of memory tests in drug-resistant temporal lobe epilepsy. *Eur J Neurol* (IF 2,7); 13(4): 371-376, 2006

Mari F, Di Bonaventura C, Vanacore N, Fattouch J, Vaudano AE, Egeo G, Berardelli A, Manfredi M, Prencipe M, Giallonardo AT. Video-EEG-based study of psychogenic seizures: differential characteristics in patients with and without epilepsy. *Epilepsia* (IF 3,7); 47: 1-4, 2006

Meldolesi GN, Picardi A, Quarato PP, Grammaldo LG, Esposito V, Mascia A, Sparano A, Morosini P, Di Gennaro G. Factors associated with generic and disease-specific quality of life in temporal lobe epilepsy. *Epilepsy Res* (IF 2,4); 69(2): 135-146, 2006

Sebastiano F, Di Gennaro G, Esposito V, Picardi A, Morace R, Sparano A, Mascia A, Colonnese C, Cantore G, Quarato PP. A rapid and reliable procedure to localize subdural electrodes in presurgical evaluation of patients with drug-resistant focal epilepsy. *Clin Neurophysiol* (IF 2,9); 117(2): 341-347, 2006

Specchio ML, Gambardella A, Giallonardo AT, Michelucci R, Specchio N, Boero G, La Neve A. Open label, long-term, pragmatic study on levetiracetam in the treatment of juvenile myoclonic epilepsy. *Epilepsy Res* (IF 2,4); 71(1): 32-39, 2006

Giorgi FS, Lazzeri G, Natale G, Iudice A, Ruggieri S, Paparelli A, Murri L, Fornai F. MDMA and seizures: a dangerous liaison? *Ann N Y Acad Sci* (IF 2,3); 1074: 357-564, 2006

MALATTIE CEREBRO-VASCOLARI

Colaizzo D, Fofi L, Tiscia G, Guglielmi R, Cocomazzi N, Prencipe M, Maraglione M, Toni D. The COX-2 G/C-765 polymorphism may modulate the occurrence of cerebrovascular ischemia. *Blood Coagul Fibrinolysis* (IF 1,4); 17(2): 93-96, 2006

De Castro S, Rasura M, Di Angelantonio E, Beccia M, Passaseo I, Di Lisi F, Fieschi C, Pandian N, Fedele F. Distribution of potential cardiac sources of embolism in young and older stroke patients: implications for recurrent vascular events. *J Cardiovasc Med* (IF -); 7: 191-196, 2006

Ferri M, Sacchetti ML, De Luca A, Toni D, Gabriele S, Gallo V, Guasticchi G. Pre-hospital emergency pathways for people with suspected stroke. *The Cochrane, Database of systematic reviews; issue 1: art. n. CD005611*, 2006

Lorenzano S, Anzini A, De Michele M, Falcou A, Fausti S, Gori C, Mancini A, Cavalletti C, Colosimo C, Fiorelli M, Sacchetti ML, Argentino C, Toni D. Which model of stroke unit is better for stroke patient management? *Clin Exp Hypertens* (IF 1,1); 28: 377-382, 2006

Macri MA, Colonnese C, Garreffa G, Fattapposta F, Restuccia R, Bianco F, Labruna L, Maraviglia B. A chemical shift imaging study on regional metabolite distribution in a CADASIL family. *Magn Reson Imaging* (IF 1,9); 24(4): 443-447, 2006

Micieli G, Toni D. The objectives of the Banca Dati Italiana Ictus Acuto (BADIA) Project. *Neurol Sci* (IF 1,4); 27: 277-278, 2006

Sbarigia E, Toni D, Speziale F, Acconcia C, Fiorani P. Early Carotid Endarterectomy after Ischemic Stroke: The Results of a Prospective Multicenter Italian Study. *Eur J Vasc Endovasc Surg* (IF 3,0); 32: 229-235, 2006

Toni D, Lorenzano S, Prencipe M. The SITS-MOST registry. *Neurol Sci* (IF 1,4); 27: 260-262, 2006

Toso V, Carolei A, Gensini GF, Cimminiello C, Micieli G, Toni D, Zaninelli A, Bignamini AA, on behalf of the SIRIO study investigators. The Stroke in Italy and Related Impact on Outcome (SIRIO) study: design and baseline data. *Neurol Sci* (IF 1,4); 27: 263-267, 2006

Vicenzini E, Ricciardi MC, Puccinelli F, Lenzi GL. Cerebral perfusion in a high-grade glioma evaluated with sonographic contrast pulse sequencing technology. *J Ultrasound Med* (IF 1,1); 25(9): 1215-1218, 2006

Tombari D, Ricciardi MC, Bonaffini N, Pasquini M, Cecconi M, Di Piero V, Lenzi GL. Functional MRI, drugs, and poststroke recovery. *Clin Exp Hypertens* (IF 1,1); 28(3-4): 301-307, 2006

Hennerici M, Kay R, Bogousslavsky J, Lenzi GL, Verstraete M & JM Orgogozo. Lack of efficacy of intravenous ancred for treatment of acute ischaemic stroke in ESTAT, a large randomised, controlled acute stroke trial. *Lancet* (IF 28,4); 368: 1871-1878, 2006

Meairs S, Wahlgren N, Dirnagl U, Lindvall O, Rothwell P, Baron JC, Hossmann K, Engelhardt B, Ferro J, McCulloch J, Kaste M, Endres M, Koistinaho J, Planas A, Vivien D, Dijkhuizen R, Czlonowska A, Hagen A, Evans A, DeLibero G, Nagy Z, Rastenyte D, Reess J, Davalos A, Lenzi GL, Amarenco P & M Hennerici. Stroke research priorities for the next decade - A representative view of the European Scientific Community. *Cerebrovasc Dis* (IF 3,0); 22: 75-82, 2006

Rocco A, Ricciardi MC, Altieri M, Di Piero V. Stroke beyond the first hours: the role of monitoring. *Clin Exp Hypertens* (IF 1,1); 28: 295-299, 2006

MALATTIE NEUROMUSCOLARI

Buttarelli FR, Circella A, Pellicano C & Pontieri FE. Dopamine transporter immunoreactivity in peripheral blood mononuclear cells in amyotrophic lateral sclerosis. *Eur J Neurol* (IF 2,7); 13: 416-418, 2006

Antonini G, Soscia F, Giubilei F, De Carolis A, Gragnani F, Morino S, Ruberto A, Tatarelli R. Health-related quality of life in myotonic dystrophy type 2 and its relationship with cognitive and emotional functioning. *J Rehabil Med* (IF 2,0); 38: 181-185, 2006

NEUROCHIRURGIA E TUMORI

Agrillo A, Sassano P, Mustazza MC, Filiaci F. Complex-type penetrating injuries of craniomaxillofacial region. *J Craniofac Surg* (IF 0,7); 17(3): 442-446, 2006

Caroli E, Orlando ER, Mastronardi L, Ferrante L. Meningiomas infiltrating the superior sagittal sinus: surgical considerations of 328 cases. *Neurosurg Rev* (IF 1,7); 29(3): 236-241, 2006

Caroli E, Russillo M, Ferrante L. Intracranial meningiomas in children: report of 27 new cases and critical analysis of 440 cases reported in the literature. *J Child Neurol* (IF 1,4); 21(1): 31-36, 2006

Celli P, Caroli E, Giangaspero F, Ferrante L. Papillary glioneuronal tumor. Case report and literature review. *J Neurooncol* (IF 2,3); 80(2): 185-189, 2006

Esposito V, Paolini S, Morace R. Resection of a left insular cavernoma aided by a simple navigational tool. Technical note. *Neurosurg Focus* (IF-); 21(1): e16, 2006

Frati A, Pichierrri A, Esposito V, Frati R, Delfini R, Cantore G, Bastianello S, Santoro A. Aesthetic issues in neurosurgery: a protocol to improve cosmetic outcome in cranial surgery. *Neurosurg Rev* (IF 1,7); 30(1): 69-77, 2006

Lenzi J, Salvati M, Raco A, Frati A, Piccirilli M, Delfini R. Central neurocytoma: a novel appraisal of a polymorphic pathology. Our experience and a review of the literature. *Neurosurg Rev* (IF 1,7); 29(4): 286-292, 2006

Marianetti M, Mina C, Miscusi M, Polli FM, Missori P. Idiopathic normal-pressure hydrocephalus. *J Neurosurg* (IF 2,1); 105(5): 800-801, 2006

Mastronardi L, Ducati A, Ferrante L. Anterior cervical fusion with polyetheretherketone (PEEK) cages in the treatment of degenerative disc disease. Preliminary observations in 36 consecutive cases with a minimum 12-month follow-up. *Acta Neurochir* (IF 1,6); 148(3): 307-312, 2006

Miscusi M, Ebner F, Ceccariglia S, Menegazzi M, Mariotto S, Berra L, Del Fa A, Gangitano C, Lauretti L, Missori P, Delfini R, Suzuki H. Early nuclear factor-kappaB activation and inducible nitric oxide synthase expression in injured spinal cord neurons correlating with a diffuse reduction of constitutive nitric oxide synthase activity. *J Neurosurg Spine* (IF 1,4); 4(6): 485-493, 2006

Missori P, Miscusi M, Formisano R, Peschillo S, Polli FM, Melone A, Martini S, Paolini S, Delfini R. Magnetic resonance imaging flow void changes after cerebrospinal fluid shunt in post-traumatic hydrocephalus: clinical correlations and outcome. *Neurosurg Rev* (IF 1,7); 29(3): 224-228, 2006

Paolini S, Raco A, Di Stefano D, Esposito V, Ciappetta P. Post-radiation intramedullary malignant peripheral nerve sheath tumor. *J Neurosurg Sci* (IF-); 50(2): 49-53, 2006

Paolini S, Santoro A, Missori P, Pichierri A, Esposito V, Ciappetta P. Surgical exposure of lateral orbital lesions using a coronal scalp flap and lateral orbitozygomatic approach: clinical experience. *Acta Neurochir* (IF 1,6) ; 148(9): 959-963, 2006

Passacantilli E, Pichierri A, Delfinis CP, Brogna C, Santoro A, Raco A. Chronic expanding intracerebral hematoma treated by mini-invasive ultrasonography-guided needle aspiration. *J Neurosurg Sci* (IF-); 50(3): 67-70, 2006

Passacantilli E, Pichierri A, Guidetti G, Santoro A, Delfini R. Surgical treatment of pial cerebellar arteriovenous fistulas with aneurysm of the main feeding artery. *Surg Neurol* (IF 1,6); 65(1): 90-94, 2006

Piccirilli M, Bistazzoni S, Gagliardi FM, Landi A, Santoro A, Giangaspero F, Salvati M. Treatment of glioblastoma multiforme in elderly patients. *Clinico-therapeutic remarks in 22 patients older than 80 years. Tumori* (IF 0,8); 92(2): 98-103, 2006

Piccirilli M, Lenzi J, Delfinis C, Trasimeni G, Salvati M, Raco A. Spontaneous regression of optic pathways gliomas in three patients with neurofibromatosis type I and critical review of the literature. *Childs Nerv Syst* (IF 1,4); 22(10): 1332-1337, 2006

Raco A, Russo N, Landi A, Dazzi M, Carlesimo B. Lymphatic fluid fistula: an extremely rare complication of posterior lumbar transpedicular screw fixation. *Case report. J Neurosurg Spine* (IF 1,4); 4(5): 421-423, 2006

Salvati M, Lenzi J, Brogna C, Frati A, Piccirilli M, Giangaspero F, Raco A. Childhood's gliosarcomas: pathological and therapeutical considerations on three cases and critical review of the literature. *Childs Nerv Syst* (IF 1,4); 22(10): 1301-1306, 2006

Salvati M, Piccirilli M, Raco A, Santoro A, Frati R, Lenzi J, Lanzetta G, Agrillo A, Frati A. Brain metastasis from non-seminomatous germ cell tumors of the testis: indications for aggressive treatment. *Neurosurg Rev* (IF 1,7); 29(2): 130-137, 2006

Paolini S, Morace R, Di Gennaro G, Picardi A, Grammaldo LG, Meldolesi GN, Quarato PP, Raco A, Esposito V. Drug-resistant temporal lobe epilepsy due to cavernous malformations. *Neurosurg Focus* (IF-); 21(1): e8, 2006

NEUROSCIENZE DI BASE

Biagioni F, Busceti CL, Molinaro G, Battaglia G, Giorgi FS, Ruggieri S, Fornai F. Dopamine stimulation via infusion in the lateral ventricle. *Ann N Y Acad Sci* (IF 2,3); 1074: 337-343, 2006

Ferrucci M, Busceti CL, Falleni A, Giorgi FS, Ruggieri S, Fornai F. Effects of methamphetamine on the cerebellar cortex: a preliminary study. *Ann N Y Acad Sci* (IF 2,3); 1074: 149-153, 2006

Fornai F, Lazzeri G, Bandettini Di Poggio A, Soldani P, De Blasi A, Nicoletti F, Ruggieri S, Paparelli A. Convergent roles of alpha-synuclein, DA metabolism, and the ubiquitin-proteasome system in nigrostriatal toxicity. *Ann N Y Acad Sci* (IF 2,3); 1074: 84-89, 2006

Fulceri F, Biagioni F, Lenzi P, Falleni A, Gesi M, Ruggieri S, Fornai F. Nigrostriatal damage with 6-OHDA: validation of routinely applied procedures. *Ann N Y Acad Sci* (IF 2,3); 1074: 344-348, 2006

Gesi M, Lazzeri G, Ferrucci M, Pellegrini A, Lenzi P, Ruggieri S, Fornai F, Paparelli A. Inclusion dynamics in PC12 is comparable between amphetamines and MPTP. *Ann N Y Acad Sci* (IF 2,3); 1074: 315-319, 2006

Iacovelli L, Fulceri F, De Blasi A, Nicoletti F, Ruggieri S, Fornai F. The neurotoxicity of amphetamines: bridging drugs of abuse and neurodegenerative disorders. *Exp Neurol* (IF 3,9); 201(1): 24-31, 2006

Lazzeri G, Lenzi P, Gesi M, Ferrucci M, Fulceri F, Ruggieri S, Bruno V, Fornai F. In PC12 cells neurotoxicity induced by methamphetamine is related to proteasome inhibition. *Ann N Y Acad Sci* (IF 2,3); 1074: 174-177, 2006

Castri P, Busceti C, Battaglia G, Girardi F, Cavallari M, Orzi F, Fornai F. Protection by apomorphine in two independent models of acute inhibition of oxidative metabolism in rodents. *Clin Exp Hypertens* (IF 1,1); 28(3-4): 387-394, 2006

De Michele M, Sancesario G, Toni D, Ciuffoli A, Bernardi G, Sette G. Specific expression of galanin in the peri-infarct zone after permanent focal cerebral ischemia in the rat. *Regul Pept* (IF 2,3); 134(1): 38-45, 2006

D'Este L, Casini A, Pontieri FE & Renda TG. Changes in neuropeptide FF and NPY immunohistochemical patterns in rat brain under various heroin treatment. *Brain Res* (IF 2,5); 1083: 151-158, 2006

Pontieri FE, Lattanzi R, Benincasa D, Cavallari M, Negri L & Orzi F. Effects of the intravenous administration of [Lys7]Dermorphin on local cerebral glucose utilization in the rat. *Eur J Pharmacol* (IF 2,8); 544: 17-20, 2006

Zacchigna L, Vecchione C, Notte A, Cordenonsi M, Dupont S, Maretto S, Cifelli G, Ferrari A, Maffei A, Fabbro C, Braghetta P, Marino G, Selvetella G, Aretini A, Colonnese C, Bettarini U, Russo G, Soligo S, Adorno M, Bonaldo P, Volpin D, Piccolo S, Lembo G, Bressan GM. Emilin1 links TGF-beta maturation to blood pressure homeostasis. *Cell* (IF 31,3); 124(5): 929-942, 2006

NEUROSCIENZE E METODOLOGIE SPERIMENTALI

Accornero N, Capozza M. Head-eye movement control model based on genetically selected neural network. *Clin Neurophysiol* (IF 2,9); 58: 10-15, 2006

Caselli P, Conforto S, Schmid M, Accornero N, D'Alessio T. Difference in sensorimotor adaptation to horizontal and vertical mirror distortions during ballistic arm movements. *Hum Mov Sci* (IF 1,7); 25(3): 310-325, 2006

Garreffa G, Ken S, Macri MA, Giulietti G, Giove F, Colonnese C, Venditti E, De Cesare E, Galasso V, Maraviglia B. BOLD signal and vessel dynamics: a hierarchical cluster analysis. *Magn Reson Imaging* (IF 1,9); 24(4): 411-418, 2006

Gregori B, Galie E, Pro S, Clementi A, Accornero N. Luminance and chromatic visual evoked potentials in type I and type II diabetes: relationships with peripheral neuropathy. *Neurol Sci* (IF 1,4); 27(5): 323-327, 2006

Gregori B, Pro S, Bombelli F, La Riccia M, Accornero N. Vep latency: sex and head size. *Clin Neurophysiol* (IF 2,9); 117(5): 1154-1157, 2006

Cincotta M, Giovannelli F, Borgheresi A, Balestrieri F, Zaccara G, Inghilleri M, Berardelli A. Modulatory effects of high-frequency repetitive transcranial magnetic stimulation on the ipsilateral silent period. *Exp Brain Res* (IF 2,1); 171(4): 490-496, 2006

Hallett M, Cruccu G. Corticobulbar tracts. *Clin Neurophysiol* (IF 2,9); 58: 3-9, 2006

Inghilleri M, Conte A, Frasca V, Scaldaferrì N, Gilio F, Santini M, Fabbrini G, Principe M, Berardelli A. Altered response to rTMS in patients with Alzheimer's disease. *Clin Neurophysiol* (IF 2,9); 117: 103-109, 2006

Inghilleri M, Gilio F, Conte A, Frasca V, Marini Bettolo C, Iacovelli E, Gregori B, Principe M, Berardelli A. Topiramate And Cortical Excitability In Humans A Study With Repetitive Transcranial Magnetic Stimulation. *Exp Brain Res* (IF 2,1); 174(4): 667-672, 2006

Marx JJ, Iannetti GD, Thoenke F, Fitzek S, Urban PP, Stoeter P, Dieterich M, Cruccu G, Hopf HC. 3D brainstem topodiagnosis-a voxel-based model analyzing MR imaging data. *Clin Neurophysiol* (IF 2,9); 58: 26-37, 2006

Mecarelli O, Gregori B, Gilio F, Conte A, Frasca V, Accornero N, Inghilleri M. Effects of repetitive transcranial magnetic stimulation in a patient with fixation-off sensitivity. *Exp Brain Res* (IF 2,1); 173(1): 180-184, 2006

Pierallini A, Caramia F, Falcone C, Tinelli E, Paonessa A, Ciddio AB, Fiorelli M, Bianco F, Natalizi S, Ferrante L, Bozzao L. Pituitary macroadenomas: preoperative evaluation of consistency with diffusion-weighted MR imaging--initial experience. *Radiology* (IF 6,0); 239(1): 223-231, 2006

Serrao M, Pierelli F, Don R, Ranavolo A, Cacchio A, Currà A, Sandrini G, Frascarelli M, Santilli V. Kinematic and electromyographic study of the nociceptive withdrawal reflex in the upper limbs during rest and movement. *J Neurosci* (IF 7,4); 26(13): 3505-3513, 2006

SCLEROSI MULTIPLA E NEUROIMMUNOLOGIA

Annibali V, Ristori G, Cannoni S, Romano S, Visconti A, Ghazaryan A, Figa Talamanca L, Salvetti M, Mechelli R. Multiple sclerosis: pharmacogenomics and personalised drug treatment. *Neurol Sci* (IF 1,4); 27: 347-349, 2006

Fritz DA, Dwyer MG, Bagnato F, Watts KI, Bratina A, Zorzon M, Durastanti V, Locatelli L, Millefiorini E, Zivadinov R. Effect of MRI coregistration on serial short-term brain volume changes in MS. *Neurol Res* (IF 1,6); 28: 275-279, 2006

Mainero C, Pantano P, Caramia F, Pozzilli C. Brain reorganization during attention and memory tasks in multiple sclerosis: insights from functional MRI studies. *J Neurol Sci* (IF 2,3); 245(1-2): 93-98, 2006

Pantano P, Mainero C, Caramia F. Functional brain reorganization in multiple sclerosis: evidence from fMRI studies. *J Neuroimaging* (IF 1,8); 16(2): 104-114, 2006

Pozzilli C, Prosperini L, Sbardella E, Paolillo A. Interferon after 10 years in patients with multiple sclerosis. *Neurol Sci* (IF 1,4); 27: 369-372, 2006

Pozzilli C, Sbardella E, De Giglio L, Tomassini V. Treatment of multiple sclerosis-related fatigue: pharmacological and non-pharmacological approaches. *Neurol Sci* (IF 1,4); 27: 297-299, 2006

Ristori G, Cannoni S, Stazi MA, Vanacore N, Cotichini R, Alfo M, Pugliatti M, Sotgiu S, Solaro C, Bomprezzi R, Di Giovanni S, Figa Talamanca L, Nistico L, Fagnani C, Neale MC, Cascino I, Giorgi G, Battaglia MA, Buttinelli C, Tosi R, Salvetti M. Multiple sclerosis in twins from continental Italy and Sardinia: a nationwide study. *Ann Neurol* (IF 9,9); 59(1): 27-34, 2006

Tomassini V, Paolillo A, Russo P, Giugni E, Prosperini L, Gasperini C, Antonelli G, Bastianello S, Pozzi. Predictors of long-term clinical response to interferon beta therapy in relapsing multiple sclerosis. *J Neurol* (IF 2,5); 253(3): 287-293, 2006

Tomassini V, Pozzilli C. Sex hormones: a role in the control of multiple sclerosis? *Expert Opin Pharmacother* (IF 2,1); 7(7): 857-868, 2006

VARIE E CASI CLINICI

Carbone A, Palleschi G, Conte A, Bova G, Iacovelli E, Bettolo RM, Pastore A, Inghilleri M. Gabapentin treatment of neurogenic overactive bladder. *Clin Neuropharmacol* (IF 2,5); 29(4): 206-214, 2006

Caruso R, Colonnese C. Somatomotor functional MRI in a hypertensive arachnoid cyst. *Acta Neurochir* (IF 1,6) ; 148(7): 801-803, 2006

Di Bonaventura C, Carnfi M, Vaudano AE, Pantano P, Garreffa G, Le Piane E, Maraviglia B, Bozzao L, Manfredi M, Prencipe M, Giallonardo AT. Ictal hemodynamic changes in late-onset Rasmussen encephalitis. *Ann Neurol* (IF 9,9); 59(2): 432-433, 2006

Di Gennaro G, Grammaldo LG, Quarato PP, Esposito V, Mascia A, Sparano A, Meldolesi GN, Picardi A. Severe amnesia following bilateral medial temporal lobe damage occurring on two distinct occasions. *Neurol Sci* (IF 1,4); 27(2): 129-133, 2006

Miscusi M, Polli FM, Missori P, Delfini R. Ghost lesions in patient with cerebral-isolated neurosarcoidosis. A case report. *J Neurosurg Sci* (IF-); 50(1): 17-20, 2006

2007

DEMENZE

Lenzi GL, Altieri M. Short-term evolution as a marker of vascular dementia versus Alzheimer's disease. *J Neurol Sci* (IF 2,3);257(1-2):182-4, 2007

Sepe-Monti M, Pantano P, Vanacore N, De Carolis A, Bianchi V, Antonini G, Guidoni SV, Giubilei F. Vascular risk factors and white matter hyperintensities in patients with amnesic mild cognitive impairment. *Acta Neurol Scand* (IF 2,3);115(6):419-24, 2007

Sepe-Monti M, Pantano P, Vanacore N, De Carolis A, Bianchi V, Antonini G, Guidoni SV, Giubilei F. Vascular risk factors and white matter hyperintensities in patients with amnesic mild cognitive impairment. *Acta Neurol Scand* (IF 2,3);115(6):419-24, 2007

DISORDINI DEL MOVIMENTO

Clarimon J, Brancati F, Peckham E, Valente EM, Dallapiccola B, Abbruzzese G, Girlanda P, Defazio G, Berardelli A, Hallett M, Singleton AB. Assessing the role of DRD5 and DYT1 in two different case-control series with primary blepharospasm. *Mov Disord* (IF 3,9);22(2):162-6, 2007

Martino D, Defazio G, Abbruzzese G, Girlanda P, Tinazzi M, Fabbrini G, Aniello MS, Avanzino L, Colosimo C, Majorana G, Trompetto C, Berardelli A. Head trauma in primary cranial dystonias: a multicentre case-control study. *J Neurol Neurosurg Psychiatry* (IF 4,6);78(3):260-3, 2007

Defazio G, Berardelli A, Hallett M. Do primary adult-onset focal dystonias share aetiological factors? *Brain* (IF 9,6);130(Pt 5):1183-93, 2007

Defazio G, Martino D, Abbruzzese G, Girlanda P, Tinazzi M, Fabbrini G, Colosimo C, Aniello MS, Avanzino L, Buccafusca M, Majorana G, Trompetto C, Livrea P, Berardelli A. Influence of coffee drinking and cigarette smoking on the risk of primary late onset blepharospasm: evidence from a multicentre case control study. *J Neurol Neurosurg Psychiatry* (IF 4,6);78(8):877-9, 2007

Fabbrini G, Brotchie JM, Grandas F, Nomoto M, Goetz CG. Levodopa-induced dyskinesias. *Mov Disord* (IF 3,9);22(10):1379-89, 2007

Fabbrini G, Pasquini M, Aurilia C, Berardelli I, Breedveld G, Oostra BA, Bonifati V, Berardelli A. A large Italian family with Gilles de la Tourette syndrome: clinical study and analysis of the SLITRK1 gene. *Mov Disord* (IF 3,9);22(15):2229-34, 2007

Gilio F, Suppa A, Bologna M, Lorenzano C, Fabbrini G, Berardelli A. Short-term cortical plasticity in patients with dystonia: a study with repetitive transcranial magnetic stimulation. *Mov Disord* (IF 3,9);22(10):1436-43, 2007

Martino D, Defazio G, Abbruzzese G, Marchese R, Fabbrini G, Decembrino V, Berardelli A. Are nongenetic triggers for dystonia type-specific? A study exploring scoliosis in blepharospasm. *Mov Disord* (IF 3,9);22(4):576-8, 2007

Di Fonzo A, Chien HF, Socal M, Giraud S, Tassorelli C, Iliceto G, Fabbrini G, Marconi R, Fincati E, Abbruzzese G, Marini P, Squitieri F, Horstink MW, Montagna P, Libera AD, Stocchi F, Goldwurm S, Ferreira JJ, Meco G, Martignoni E, Lopiano L, Jardim LB, Oostra BA, Barbosa ER; The Italian Parkinson Genetics Network, Bonifati V. ATP13A2 missense mutations in juvenile parkinsonism and young onset Parkinson disease. *Neurology* (IF 7,0);68(19):1557-62, 2007

Meco G, Bernardi S. Antidepressant use in treatment of psychosis with comorbid depression in Parkinson's disease. *Prog Neuropsychopharmacol Biol Psych* (IF 2,6);31(1):311-3, 2007

Fornai F, di Poggio AB, Pellegrini A, Ruggieri S, Paparelli A. Noradrenaline in Parkinson's disease: from disease progression to current therapeutics. *Curr Med Chem* (IF 4,8);14(22):2330-4, 2007

Fornai F, Ruffoli R, Soldani P, Ruggieri S, Paparelli A. The "Parkinsonian heart": from novel vistas to advanced therapeutic approaches in Parkinson's disease. *Curr Med Chem* (IF 4,8);14(23):2421-8, 2007

Pellicano C, Benincasa D, Pisani V, Buttarelli FR, Giovannelli M, Pontieri FE. Prodromal non-motor symptoms of Parkinson's disease. *Neuropsychiatr Dis Treat* (IF-);3(1):145-52, 2007

Pellicano C, Buttarelli FR, Circella A, Tiple D, Giovannelli M, Benincasa D, Colosimo C, Pontieri FE. Dopamine transporter immunoreactivity in peripheral blood lymphocytes discriminates Parkinson's disease from essential tremor. *J Neural Transm* (IF 2,5);114(7):935-938, 2007

Stocchi F, Fabbri L, Vecsei L, Krygowska-Wajs A, Monici Preti PA, Ruggieri SA. Clinical efficacy of a single afternoon dose of effervescent levodopa-carbidopa preparation (CHF 1512) in fluctuating Parkinson disease. *Clin Neuropharmacol* (IF 2,5);30(1):18-24, 2007

Grünewald A, Breedveld GJ, Lohmann-Hedrich K, Rohé CF, König IR, Hagenah J, Vanacore N, Meco G, Antonini A, Goldwurm S, Lesage S, Dürr A, Binkofski F, Siebner H, Münchau A, Brice A, Oostra BA, Klein C, Bonifati V. Biological effects of the PINK1 c.1366C>T mutation: implications in Parkinson disease pathogenesis. *Neurogenetics* (IF 3,0);8(2):103-9, 2007

DOLORE E CEFALEA

Barbanti P, Fabbrini G, Aurilia C, Vanacore N, Cruccu G. A case-control study on excessive daytime sleepiness in episodic migraine. *Cephalalgia* (IF 3,7);27(10):1115-9, 2007

Barbanti P, Le Pera D, Cruccu G. Sumatriptan fast-disintegrating/rapid-release tablets in the acute treatment of migraine. *Expert Rev Neurother* (IF-);7(8):927-34, 2007

Biasiotta A, Peddireddy A, Wang K, Romaniello A, Frati A, Svensson P, Arendt-Nielsen L. Effect of pinching-evoked pain on jaw-stretch reflexes and exteroceptive suppression periods in healthy subjects. *Clin Neurophysiol* (IF 2,9);118(10):2180-8, 2007

Bruti G, Mostardini C, Pierallini A, Villani V, Modini C, Cerbo R. Neurovascular headache and occipital neuralgia secondary to bleeding of bulbo-cervical cavernoma. *Cephalalgia* (IF 3,7);27(9):1074-9, 2007

Cruccu G, Aziz TZ, Garcia-Larrea L, Hansson P, Jensen TS, Lefaucheur JP, Simpson BA, Taylor RS. EFNS guidelines on neurostimulation therapy for neuropathic pain. *Eur J Neurol* (IF 2,7);14(9):952-70, 2007

Cruccu G, Taylor RS. Diagram of reliability and net gain: a new method for summarizing and displaying the results of controlled trials. *Pain Pract* (IF-);7(3):230-3, 2007

Cruccu G. Treatment of painful neuropathy. *Curr Opin Neurol* (IF 5,5);20(5):531-5, 2007

Curra A, Pierelli F, Coppola G, Barbanti P, Buzzi MG, Galeotti F, Serrao M, Truini A, Casali C, Pauri F, Cruccu G. Shortened cortical silent period in facial muscles of patients with migraine. *Pain* (IF 6,0);132(1-2):124-31, 2007

De Marinis M, Pujia A, Colaizzo E, Accornero N. The blink reflex in "chronic migraine". *Clin Neurophysiol* (IF 2,9);118(2):457-63, 2007

De Marinis M. Blink reflex in cervicogenic headache. *Cephalalgia* (IF 3,7);27(7):860, 2007

De Marinis M, Rinalduzzi S, Accornero N. Impairment in color perception in migraine with and without aura. *Headache* (IF 3,1);47(6):895-904, 2007

Di Clemente L, Coppola G, Magis D, Fumal A, De Pasqua V, Di Piero V, Schoenen J. Interictal habituation deficit of the nociceptive blink reflex: an endophenotypic marker for presymptomatic migraine? *Brain* (IF 9,6);130(Pt 3):765-70, 2007

Di Piero V, Altieri M, Conserva G, Petolicchio B, Di Clemente L, Hettiarachchi J; "General Practitioners' Co-operative" of the Casilino district of Rome. The effects of a sensitisation campaign on unrecognised migraine: the Casilino study. *J Headache Pain* (IF 1,8);8(4):205-8, 2007

Truini A, Galeotti F, Cruccu G, Garcia-Larrea L. Inhibition of cortical responses to Adelta inputs by a preceding C-related response: testing the "first come, first served" hypothesis of cortical laser evoked potentials. *Pain* (IF 6,0);131(3):341-7, 2007

Truini A, Galeotti F, Pennisi E, Casa F, Biasiotta A, Cruccu G. Trigeminal small-fibre function assessed with contact heat evoked potentials in humans. *Pain* (IF 6,0);132(1-2):102-7, 2007

Sommer C, Geis C, Haanpää M, Serra J, Tan E, Cruccu G. Questionnaire on neuropathic pain: a European neurologist survey. *Neurol Sci* (IF 1,4);28(3):136-41, 2007

EPILESSIA

Cantello R, Rossi S, Varrasi C, Ulivelli M, Civardi C, Bartalini S, Vatti G, Cincotta M, Borgheresi A, Zaccara G, Quartarone A, Crupi D, Laganà A, Inghilleri M, Giallonardo AT, Berardelli A, Pacifici L, Ferreri F, Tombini M, Gilio F, Quarato P, Conte A, Manganotti P, Bongiovanni LG, Monaco F, Ferrante D, Rossini PM. Slow repetitive TMS for drug-resistant epilepsy: clinical and EEG findings of a placebo-controlled trial. *Epilepsia* (IF 3,7);48(2):366-74, 2007

Conte A, Gilio F, Iacovelli E, Bettolo CM, Di Bonaventura C, Frasca V, Carbone A, Prencipe M, Berardelli A, Inghilleri M. Effects of repetitive transcranial magnetic stimulation on spike-and-wave discharges. *Neurosci Res* (IF 2,4);57(1):140-2, 2007

Del Percio C, Brancucci A, Vecchio F, Marzano N, Pirritano M, Meccariello E, Padoa S, Mascia A, Giallonardo AT, Aschieri P, Lino A, Palma E, Fiore A, Di Ciolo E, Babiloni C, Eusebi F. Visual event-related potentials in elite and amateur athletes. *Brain Res Bull* (IF 2,3);74(1-3):104-12, 2007

Di Bonaventura C, Fattouch J, Fabbrini G, Manfredi M, Prencipe M, Giallonardo TA. Switching from branded to generic antiepileptic drugs as a confounding factor and unpredictable diagnostic pitfall in epilepsy management. *Epileptic Disord* (IF 1,1);9(4):465-6, 2007

Fattouch J, Di Bonaventura C, Strano S, Vanacore N, Manfredi M, Prencipe M, Giallonardo AT. Over-interpretation of electroclinical and neuroimaging findings in syncope misdiagnosed as epileptic seizures. *Epileptic Disord* (IF 1,1);9(2):170-3, 2007

Ken S, Di Gennaro G, Giulietti G, Sebastiano F, De Carli D, Garreffa G, Colonnese C, Passariello R, Lotterie JA, Maraviglia B. Quantitative evaluation for brain CT/MRI coregistration based on maximization of mutual information in patients with focal epilepsy investigated with subdural electrodes. *Magn Reson Imaging* (IF 1,9);25(6):883-8, 2007

Mecarelli O, Li Voti P, Pro S, Romolo FS, Rotolo M, Pulitano P, Accornero N, Vanacore N. Saliva and serum levetiracetam concentrations in patients with epilepsy. *Ther Drug Monit* (IF 2,4);29(3):313-8, 2007

Mecarelli O, Li Voti P, Vanacore N, D'Arcangelo S, Mingoia M, Pulitano P, Accornero N. A questionnaire study on knowledge of and attitudes toward epilepsy in schoolchildren and university students in Rome, Italy. *Seizure* (IF 2,1);16(4):313-9, 2007

Meldolesi GN, Di Gennaro G, Quarato PP, Esposito V, Grammaldo LG, Morosini P, Cascavilla I, Picardi A. Changes in depression, anxiety, anger, and personality after resective surgery for drug-resistant temporal lobe epilepsy: a 2-year follow-up study. *Epilepsy Res* (IF 2,4);77(1):22-30, 2007

Michelucci R, Mecarelli O, Bovo G, Bisulli F, Testoni S, Striano P, Striano S, Tinuper P, Nobile C. A de novo LGI1 mutation causing idiopathic partial epilepsy with telephone-induced seizures. *Neurology* (IF 7,0); 68:2150-1, 2007

Palma E, Ragozzino D, Di Angelantonio S, Mascia A, Maiolino F, Manfredi M, Cantore G, Esposito V, Di Gennaro G, Quarato P, Miledi R, Eusebi F. The antiepileptic drug levetiracetam stabilizes the human epileptic GABAA receptors upon repetitive activation. *Epilepsia* (IF 3,7);48(10):1842-9, 2007

Palma E, Roseti C, Maiolino F, Fucile S, Martinello K, Mazzuferi M, Aronica E, Manfredi M, Esposito V, Cantore G, Miledi R, Simonato M, Eusebi F. GABA(A)-current rundown of temporal lobe epilepsy is associated with repetitive activation of GABA(A) "phasic" receptors. *Proc Natl Acad Sci USA* (IF 0,5);104(52):20944-8, 2007

Parisi P, Kasteleijn-Nolst Trenité DG, Piccioli M, Pelliccia A, Luchetti A, Buttinelli C, Villa MP. A case with atypical childhood occipital epilepsy "Gastaut Type": an ictal migraine manifestation with a good response to intravenous diazepam. *Epilepsia* (IF 3,7); 48(11):2181-2186, 2007

Picardi A, Di Gennaro G, Meldolesi GN, Grammaldo LG, Esposito V, Quarato PP. Partial seizures due to sclerosis of the right amygdala presenting as panic disorder. On the importance of psychopathological assessment in differential diagnosis. *Psychopathology* (IF 1,4);40(3):178-83, 2007

Tessa C, Michelucci R, Nobile C, Giannelli M, Della Nave R, Testoni S, Bianucci D, Tinuper P, Bisulli F, Sofia V, De Feo MR, Giallonardo AT, Tassinari CA, Mascalchi M. Structural anomaly of left lateral temporal lobe in epilepsy due to mutated LGI1. *Neurology* (IF 7,0);69(12):1298-300, 2007

MALATTIE CEREBRO-VASCOLARI

Bozzao A, Fasoli F, Finocchi V, Santoro G, Romano A, Fantozzi LM. Long term evaluation of brain perfusion with magnetic resonance in high flow extracranial-intracranial saphenous graft bypass. *Eur Radiol* (IF 3,7);17(1):33-8, 2007

Cao M, Ferrari M, Patella R, Marra C, Rasura M. Neuropsychological findings in young-adult stroke patients. *Arch Clin Neuropsychol* (IF 2,2);22(2):133-42, 2007

De Biase L, Di Lisi F, Perna S, Spalloni A, Ferranti F, Lucani A, Facciolo C, Rasura M. Recurrent episodes of syncope in a patient with cerebral arteriovenous malformation. *Clin Ter* (IF 0,4);158(2):147-50, 2007

De Michele M, Sette G, Chalmers DT, Dewar D, Toni D, Sancesario G, McCulloch J. Focal cerebral ischaemia induces corticotropin releasing factor (CRF) vascular immunoreactivity in rat occluded hemisphere. *Regul Pept* (IF 2,3);143(1-3):69-75, 2007

Di Angelantonio E, De Castro S, Toni D, Sacchetti ML, Biraschi F, Prencipe M, Fiorelli M. Determinants of plasma levels of brain natriuretic peptide after acute ischemic stroke or TIA. *J Neurol Sci* (IF 2,3);260(1-2):139-42, 2007

Lenzi GL, Vicenzini E. The ruler is dead: an analysis of carotid plaque motion. *Cerebrovasc Dis* (IF 3,0);23(2-3):121-5, 2007

Lenzi GL. Johann Jacob Wepfer Award 2007 of the European Stroke Conference to Prof. Charles Picton Warlow. *Cerebrovasc Dis* (IF 3,0);24(4):387-9, 2007

Rocco A, Afra J, Toscano M, Sirimarco G, Di Clemente L, Altieri M, Lenzi GL, Di Piero V. Acute subcortical stroke and early serotonergic modification: a IDAP study. *Eur J Neurol* (IF 2,7);14(12):1378-82, 2007

Rocco A, Pasquini M, Cecconi E, Sirimarco G, Ricciardi MC, Vicenzini E, Altieri M, Di Piero V, Lenzi GL. Monitoring after the acute stage of stroke: a prospective study. *Stroke* (IF 6,5);38(4):1225-8, 2007

Vicenzini E, Giannoni MF, Puccinelli F, Ricciardi MC, Altieri M, Di Piero V, Gossetti B, Valentini FB, Lenzi GL. Detection of carotid adventitial vasa vasorum and plaque vascularization with ultrasound cadence contrast pulse sequencing technique and echo-contrast agent. *Stroke* (IF 6,5);38(10):2841-3, 2007

Vicenzini E, Puccinelli F, Ricciardi MC, Guidetti G, Delfini R, Lenzi GL. Contrast-enhanced transcranial color-coded duplex sonography versus computed tomography and magnetic resonance angiography in the follow-up of basilar stenting. *J Ultrasound Med* (IF 1,1);26(4):543-6, 2007

Vicenzini E, Ricciardi MC, Altieri M, Puccinelli F, Bonaffini N, Di Piero V, Lenzi GL. Cerebrovascular reactivity in degenerative and vascular dementia: a transcranial Doppler study. *Eur Neurol* (IF 1,8);58(2):84-9, 2007

Vicenzini E, Ricciardi MC, Puccinelli F, Altieri M, Vanacore N, Di Piero V, Lenzi GL. Common carotid artery intima-media thickness determinants in a population study. *J Ultrasound Med* (IF 1,1);26(4):427-32, 2007

Wahlgren N, Ahmed N, Dávalos A, Ford GA, Grond M, Hacke W, Hennerici MG, Kaste M, Kuelkens S, Larrue V, Lees KR, Roine RO, Soisson L, Toni D, Vanhooren G; SITS-MOST investigators. Thrombolysis with alteplase for acute ischaemic stroke in the Safe Implementation of Thrombolysis in Stroke-Monitoring Study (SITS-MOST): an observational study. *Lancet* (IF 28,4);369(9558):275-82, 2007

MALATTIE NEUROMUSCOLARI

Antonini G, Cox MC, Montefusco E, Ferrari A, Conte E, Morino S, Latino P, Trasimeni G, Monarca B. Intrathecal anti-CD20 antibody: an effective and safe treatment for leptomeningeal lymphoma. *J Neurooncol* (IF 2,3);81(2):197-9, 2007

Antonini G, Luchetti A, Mastrangelo M, Ciambra GL, Di Netta S, Taioli F, Fabrizi GM, Iannetti P. Early-onset hereditary neuropathy with liability to pressure palsy. *Neuropediatrics* (IF 1,2);38(1):50-4, 2007

Salehi LB, Bonifazi E, Stasio ED, Gennarelli M, Botta A, Vallo L, Iraci R, Massa R, Antonini G, Angelini C, Novelli G. Risk prediction for clinical phenotype in myotonic dystrophy type 1: data from 2,650 patients. *Genet Test* (IF 1,1);11(1):84-90, 2007

NEUROCHIRURGIA E TUMORI

Agrillo A, Sassano P, Rinna C, Priore P, Iannetti G. Ozone therapy in extractive surgery on patients treated with bisphosphonates. *J Craniofac Surg* (IF 0,7);18(5):1068-70, 2007

Agrillo A, Ungari C, Filiaci F, Priore P, Iannetti G. Ozone therapy in the treatment of avascular bisphosphonate-related jaw osteonecrosis. *J Craniofac Surg* (IF 0,7);18(5):1071-5, 2007

Bilotta F, Rosa G, Delfini R, Pinto R, Fiorani B. Unrecognized periorbital penetrating nail in the brain: case report. *Am J Emerg Med* (IF 1,2);25(2):198-9, 2007

Bilotta F, Spinelli A, Giovannini F, Doronzio A, Delfini R, Rosa G. The effect of intensive insulin therapy on infection rate, vasospasm, neurologic outcome, and mortality in neurointensive care unit after intracranial aneurysm clipping in patients with acute subarachnoid hemorrhage: a randomized prospective pilot trial. *J Neurosurg Anesthesiol* (IF 2,3);19(3):156-60, 2007

- Caroli E, Acqui M, Trasimeni G, Di Stefano D, Ferrante L. A case of intraroot cauda equina cavernous angioma: clinical considerations. *Spinal Cord* (IF 2,1);45(4):318-21, 2007
- Caroli E, Ferrante L. Intradural eosinophilic granuloma with intraparenchymal invasion: a new growth pattern. *Zentralbl Neurochir* (IF 0,6);68(2):79-82, 2007
- Caroli E, Orlando ER, D'Andrea G, Ferrante L. Anterior cervical fusion with interbody titanium cage containing surgical bone site graft: our institution's experience in 103 consecutive cases of degenerative spondylosis. *J Spinal Disord Tech* (IF 1,4);20(3):216-20, 2007
- Conti A, Miscusi M, Cardali S, Germanò A, Suzuki H, Cuzzocrea S, Tomasello F. Nitric oxide in the injured spinal cord: synthases cross-talk, oxidative stress and inflammation. *Brain Res Rev* (IF 6,2);54(1):205-18, 2007
- Domenicucci M, Ramieri A, Salvati M, Brogna C, Raco A. Cervicothoracic epidural hematoma after chiropractic spinal manipulation therapy. Case report and review of the literature. *J Neurosurg Spine* (IF 1,4);7(5):571-4, 2007
- Donato V, Monaco A, Rollo A, Messineo D, Santuari L, Castrichino A, Caiazzo R, Salvati M, Delfini R, Banelli E. Elderly and poor prognosis patients with high grade glioma: hypofractionated radiotherapy. *Clin Ter* (IF 0,4);158(3):227-30, 2007
- Donato V, Papaleo A, Castrichino A, Banelli E, Giangaspero F, Salvati M, Delfini R. Prognostic implication of clinical and pathologic features in patients with glioblastoma multiforme treated with concomitant radiation plus temozolomide. *Tumori* (IF 0,8);93(3):248-56, 2007
- Frati A, Pichierri A, Esposito V, Frati R, Delfini R, Cantore G, Bastianello S, Santoro A. Aesthetic issues in neurosurgery: a protocol to improve cosmetic outcome in cranial surgery. *Neurosurg Rev* (IF 1,7);30(1):69-76, 2007
- Fratticci A, Grieco FA, Spilioti C, Giangaspero F, Ventura L, Esposito V, Piccirilli M, Santoro A, Gulino A, Cantore G, Alesse E, Jaffrain-Rea ML. Differential expression of neurogenins and NeuroD1 in human pituitary tumours. *J Endocrinol* (IF 2,8);194(3):475-84, 2007
- Minniti G, Osti M, Jaffrain-Rea ML, Esposito V, Cantore G, Maurizi Enrici R. Long-term follow-up results of postoperative radiation therapy for Cushing's disease. *J Neurooncol* (IF 2,3);84(1):79-84, 2007
- Miscusi M, Bellitti A, Peschillo S, Polli FM, Missori P, Delfini R. Does recurrent laryngeal nerve anatomy condition the choice of the side for approaching the anterior cervical spine? *J Neurosurg Sci* (IF-);51(2):61-4, 2007
- Piccirilli M, Anichini G, Fabiani F, Rocchi G. Neurinoma of the hypoglossal nerve in the submandibular space: case report and review of the literature. *Acta Neurochir* (IF 1,6);149(9):949-52, 2007
- Piccirilli M, Sassun TE, Brogna C, Giangaspero F, Salvati M. Late brain metastases from breast cancer: clinical remarks on 11 patients and review of the literature. *Tumori* (IF 0,8);93(2):150-4, 2007
- Rocchi G, Caroli E, Salvati M, Delfini R. Membranectomy in organized chronic subdural hematomas: indications and technical notes. *Surg Neurol* (IF 1,6);67(4):374-80, 2007
- Rocchi G, Fadda MT, Marianetti TM, Reale G, Iannetti G. Craniofacial trauma in adolescents: incidence, etiology, and prevention. *J Trauma* (IF 2,3);62(2):404-9, 2007
- Romano A, Ferrante M, Cipriani V, Fasoli F, Ferrante L, D'Andrea G, Fantozzi LM, Bozzao A. Role of magnetic resonance tractography in the preoperative planning and intraoperative assessment of patients with intra-axial brain tumours. *Radiol Med* (IF 1,0);112(6):906-920, 2007
- Santoro A, Piccirilli M, Brunetto GM, Delfini R, Cantore G. Intramedullary cavernous angioma of the spinal cord in a pediatric patient, with multiple cavernomas, familial occurrence and partial spontaneous regression: case report and review of the literature. *Childs Nerv Syst* (IF 1,4);23(11):1319-26, 2007
- Vagnozzi R, Tavazzi B, Signoretti S, Amorini AM, Belli A, Cimatti M, Delfini R, Di Pietro V, Finocchiaro A, Lazzarino G. Temporal window of metabolic brain vulnerability to concussions: mitochondrial-related impairment--part I. *Neurosurgery* (IF 3,4);61(2):379-88, 2007
- Ciappetta P, Occhiogrosso G, Domenicucci M, D'Andrea G, Bastianello S, Frati A. Hemangioblastoma of the filum terminale. Case report and review of the literature. *J Exp Clin Cancer Res* (IF 1,2);26(2):281-5, 2007
- Tavazzi B, Vagnozzi R, Signoretti S, Amorini AM, Belli A, Cimatti M, Delfini R, Di Pietro V, Finocchiaro A, Lazzarino G. Temporal window of metabolic brain vulnerability to concussions: oxidative and nitrosative stresses--part II. *Neurosurgery* (IF 3,4);61(2):390-5, 2007

NEUROSCIENZE DI BASE

Aita M, Carafelli E, Alfei L, Caronti B. Thymic development in surgically bursectomized embryonic chicken: expression of PCNA, CD3, CD4 and CD8 markers. *Eur J Histochem* (IF 1,6);51(4):241-50, 2007

Alimonti A, Ristori G, Giubilei F, Stazi MA, Pino A, Visconti A, Brescianini S, Sepe Monti M, Forte G, Stanzione P, Bocca B, Bomboi G, D'Ippolito C, Annibali V, Salvetti M, Sancesario G. Serum chemical elements and oxidative status in Alzheimer's disease, Parkinson disease and multiple sclerosis. *Neurotoxicology* (IF 2,4);28(3):450-6, 2007

Castri P, Iacovelli L, De Blasi A, Giubilei F, Moretti A, Capone FT, Nicoletti F, Orzi F. Reduced insulin-induced phosphatidylinositol-3-kinase activation in peripheral blood mononuclear leucocytes from patients with Alzheimer's disease. *Eur J Neurosci* (IF 3,3);26(9):2469-72, 2007

De Michele M, Sette G, Chalmers DT, Dewar D, Toni D, Sancesario G, McCulloch J. Focal cerebral ischaemia induces corticotropin releasing factor (CRF) vascular immunoreactivity in rat occluded hemisphere. *Regul Pept* (IF 2,3);143(1-3):69-75, 2007

Fornai F, Lenzi P, Lazzeri G, Ferrucci M, Fulceri F, Giorgi FS, Falleni A, Ruggieri S, Paparelli A. Fine ultrastructure and biochemistry of PC12 cells: a comparative approach to understand neurotoxicity. *Brain Res* (IF 2,5);1129(1):174-90, 2007

Fulceri F, Biagioni F, Ferrucci M, Lazzeri G, Bartalucci A, Galli V, Ruggieri S, Paparelli A, Fornai F. Abnormal involuntary movements (AIMs) following pulsatile dopaminergic stimulation: severe deterioration and morphological correlates following the loss of locus coeruleus neurons. *Brain Res* (IF 2,5);1135(1):219-29, 2007

NEUROSCIENZE E METODOLOGIE SPERIMENTALI

Agostino R, Iezzi E, Dinapoli L, Gilio F, Conte A, Mari F, Berardelli A. Effects of 5 Hz subthreshold magnetic stimulation of primary motor cortex on fast finger movements in normal subjects. *Exp Brain Res* (IF 2,1);180(1):105-11, 2007

Conte A, Gilio F, Iezzi E, Frasca V, Inghilleri M, Berardelli A. Attention influences the excitability of cortical motor areas in healthy humans. *Exp Brain Res* (IF 2,1);182(1):109-17, 2007

Gilio F, Conte A, Vanacore N, Frasca V, Inghilleri M, Berardelli A. Excitatory and inhibitory after-effects after repetitive magnetic transcranial stimulation (rTMS) in normal subjects. *Exp Brain Res* (IF 2,1);176(4):588-93, 2007

Accornero N, Li Voti P, La Riccia M, Gregori B. Visual evoked potentials modulation during direct current cortical polarization. *Exp Brain Res* (IF 2,1);178(2):261-6, 2007

Bernabucci I, Conforto S, Capozza M, Accornero N, Schmid M, D'Alessio T. A biologically inspired neural network controller for ballistic arm movements. *J Neuroeng Rehabil* (IF 2,0);4:33, 2007

Thömke F, Marx JJ, Cruccu G, Stoeter P, Hopf HC. Medullary infarcts may cause ipsilateral masseter reflex abnormalities. *Muscle Nerve* (IF 2,5);36(4):477-81, 2007

SCLEROSI MULTIPLA E NEUROIMMUNOLOGIA

Annibali V, Di Giovanni S, Cannoni S, Giugni E, Bomprezzi R, Mattei C, Elkahloun A, Coccia EM, Alfò M, Orzi F, Ristori G, Salvetti M. Gene expression profiles reveal homeostatic dynamics during interferon-beta therapy in multiple sclerosis. *Autoimmunity* (IF 2,5);40(1):16-22, 2007

Buttinelli C, Clemenzi A, Borriello G, Denaro F, Pozzilli C, Fieschi C. Mitoxantrone treatment in multiple sclerosis: a 5-year clinical and MRI follow-up. *Eur J Neurol* (IF 2,7);14(11):1281-7, 2007

Di Rezze S, Gupta S, Durastanti V, Millefiorini E, Pozzilli C, Bagnato F. An exploratory study on interferon beta dose effect in reducing size of enhancing lesions in multiple sclerosis. *Mult Scler* (IF 3,3);13(3):343-7, 2007

Di Rezze S, Gupta S, Durastanti V, Millefiorini E, Pozzilli C, Bagnato F. An exploratory study on interferon beta dose effect in reducing size of enhancing lesions in multiple sclerosis. *Mult Scler* (IF 3,3);13(3):343-7, 2007

Frisullo G, Mirabella M, Angelucci F, Caggiula M, Morosetti R, Sancricca C, Patanella AK, Nociti V, Iorio R, Bianco A, Tomassini V, Pozzilli C, Tonali PA, Matarese G, Batocchi AP. The effect of disease activity on leptin, leptin receptor and suppressor of cytokine signalling-3 expression in relapsing-remitting multiple sclerosis. *J Neuroimmunol* (IF 3,1);192(1-2):174-83, 2007

Ghezzi A, Amato MP, Capobianco M, Gallo P, Marrosu MG, Martinelli V, Milanese C, Moiola L, Milani N, La Mantia L, Patti F, Pozzilli C, Trojano M, Comi G, Zaffaroni M; Immunomodulatory Treatment of Early-onset MS (ITEMS) Group. Treatment of early-onset multiple sclerosis with intramuscular interferon-beta-1a: long-term results. *Neurol Sci* (IF 1,4);28(3):127-32, 2007

Giovannelli M, Borriello G, Castri P, Prosperini L, Pozzilli C. Early physiotherapy after injection of botulinum toxin increases the beneficial effects on spasticity in patients with multiple sclerosis. *Clin Rehabil* (IF 1,8);21(4):331-7, 2007

Lenzi D, Conte A, Mainero C, Frasca V, Fubelli F, Totaro P, Caramia F, Inghilleri M, Pozzilli C, Pantano P. Effect of corpus callosum damage on ipsilateral motor activation in patients with multiple sclerosis: a functional and anatomical study. *Hum Brain Mapp* (IF 5,3);28(7):636-44, 2007

Patti F, Pozzilli C, Montanari E, Pappalardo A, Piazza L, Levi A, Onesti E, Pesci I; Italian Study Group On Quality Of Life In Ms. Effects of education level and employment status on HRQoL in early relapsing-remitting multiple sclerosis. *Mult Scler* (IF 3,3);13(6):783-91, 2007

Romano S, Salvetti M, Ceccherini I, De Simone T, Savoiaro M. Brainstem signs with progressing atrophy of medulla oblongata and upper cervical spinal cord. *Lancet Neurol* (IF 14,3);6(6):562-70, 2007

Scagnolari C, Bellomi F, Trombetti S, Casato M, Carlesimo M, Bagnato F, Lavolpe V, Bruno R, Millefiorini E, Antonelli L, Girardi E, Turriziani O, Antonelli G. Expression of biomarkers of interferon type I in patients suffering from chronic diseases. *Clin Exp Immunol* (IF 2,9);147(2):270-6, 2007

Serafini B, Rosicarelli B, Franciotta D, Magliozzi R, Reynolds R, Cinque P, Andreoni L, Trivedi P, Salvetti M, Faggioni A, Aloisi F. Dysregulated Epstein-Barr virus infection in the multiple sclerosis brain. *J Exp Med* (IF 15,2);204(12):2899-912, 2007

Sessa R, Schiavoni G, Borriello G, Zagaglia C, Marinelli F, del Piano M, Pozzilli C. Real time PCR for detection of *Chlamydomydia pneumoniae* in peripheral blood mononuclear cells of patients with multiple sclerosis. *J Neurol* (IF 2,5);254(9):1293-5, 2007

Somma P, Ristori G, Battistini L, Cannoni S, Borsellino G, Diamantini A, Salvetti M, Sorrentino R, Fiorillo MT. Characterization of CD8+ T cell repertoire in identical twins discordant and concordant for multiple sclerosis. *J Leukoc Biol* (IF 4,6);81(3):696-710, 2007

Tomassini V, De Giglio L, Reindl M, Russo P, Pestalozza I, Pantano P, Berger T, Pozzilli C. Anti-myelin antibodies predict the clinical outcome after a first episode suggestive of MS. *Mult Scler* (IF 3,3);13(9):1086-94, 2007

Tomassini V, Jbabdi S, Klein JC, Behrens TE, Pozzilli C, Matthews PM, Rushworth MF, Johansen-Berg H. Diffusion-weighted imaging tractography-based parcellation of the human lateral premotor cortex identifies dorsal and ventral subregions with anatomical and functional specializations. *J Neurosci* (IF 7,4);27(38):10259-69, 2007

VARIE E CASI CLINICI

Donfrancesco R, Ferrante L. Ginkgo biloba in dyslexia: a pilot study. *Phytomedicine* (IF 2,3);14(6):367-70, 2007

Gilio F, Di Rezze S, Conte A, Frasca V, Iacovelli E, Marini Bettolo C, Gabriele M, Giacomelli E, Pizzuti A, Pirro C, Fattapposta F, Habib FI, Prencipe M, Inghilleri M. Case report of adult-onset Allgrove syndrome. *Neurol Sci* (IF 1,4);28(6):331-5, 2007

2008

DEMENZE

Bossù P, Ciaramella A, Salani F, Bizzoni F, Varsi E, Di Iulio F, Giubilei F, Gianni W, Trequattrini A, Moro ML, Bernardini S, Caltagirone C, Spalletta G. Interleukin-18 produced by peripheral blood cells is increased in Alzheimer's disease and correlates with cognitive impairment. *Brain Behav Immun* (IF 4,9);22:487-492, 2008

Gasparini M, Hufty AM, Masciarelli G, Ottaviani D, Angeloni U, Lenzi GL, Bruno G. Contribution of right hemisphere to visual imagery: a visual working memory impairment? *J Int Neuropsychol Soc* (IF 2,6);14(5):902-11, 2008

Gasparini M, Masciarelli G, Vanacore N, Ottaviani D, Salati E, Talarico G, Lenzi GL, Bruno G. A descriptive study on constructional impairment in frontotemporal dementia and Alzheimer's disease. *Eur J Neurol* (IF 2,7);15(6):589-97, 2008

Giubilei F, Medda E, Fagnani C, Bianchi V, De Carolis A, Solvetti M, Sepe-Monti M, Stazi MA. Heritability of neurocognitive functioning in the elderly from an Italian twin study. *Age and Ageing* (IF 3,1);37(6):640-646, 2008

Ricci M, Guidoni SV, Sepe-monti M, Bomboi G, Antonini G, Blundo C, Giubilei F. Clinical findings, functional abilities and caregiver distress in the early stage of dementia with lewy bodies (DLB) and Alzheimer's disease (AD). *Arch Geront Ger* (IF 1,3);49(2):101-4, 2008

Spoletini I, Marra C, Di Iulio F, Gianni W, Sancesareo G, Giubilei F, Trequattrini A, Bria P, Caltagirone C, Spalletta G. Facial emotion recognition deficit in amnesic mild cognitive impairment and Alzheimer disease. *Am J Geriatr Psychiatry* (IF 4,0);16:389-398, 2008

Tosto G, Talarico G, Lenzi GL, Bruno G. Effect of citalopram in treating hypersexuality in an Alzheimer's disease case. *Neurol Sci* (IF 1,4);29(4):269-70, 2008

DISORDINI DEL MOVIMENTO

Abbruzzese G, Berardelli A, Girlanda P, Marchese R, Martino D, Morgante F, Avanzino L, Colosimo C, Defazio G. Long term assessment of the risk of spread in primary late-onset focal dystonia. *J Neurol Neurosurg Psychiatry* (IF 4,6);79:392-396, 2008

- Agostino R, Dinapoli L, Iezzi E, Gregori B, Esposito V, Romanelli P, Berardelli A. Ipsilateral sequential arm movements after unilateral subthalamic deep-brain stimulation in patients with Parkinson's Disease. *Mov Disord* (IF 3,9);15;23(12):1718-24, 2008
- Agostino R, Dinapoli L, Modugno N, Iezzi E, Romanelli P, Berardelli A. Effects of unilateral subthalamic deep brain stimulation on contralateral arm sequential movements in Parkinson's disease. *J Neurol Neurosurg Psychiatry* (IF 4,6);79 (1):76-8, 2008
- Agostino R, Bologna M, Dinapoli L, Gregori B, Fabbrini G, Accornero N, Berardelli A. Voluntary, spontaneous and reflex blinking in Parkinson's Disease. *Mov Disord* (IF 3,9);23(5):669-675, 2008
- Antonini A, Colosimo C, Marconi R, Morgante L, Barone P. The PRIAMO Study Group: background, methods and recruitment. *Neurol Sci* (IF 1,4);29:61-66, 2008
- Assogna F, Pontieri FE, Caltagirone C & Spalletta G. The recognition of facial emotion expressions in Parkinson's disease. *Eur Neuropsychopharm* (IF 3,6);18:835-848, 2008
- Barbanti P, Fabbrini G, Berardelli A. Acute pathological laughter induced by sumatriptan. *Cephalalgia* (IF 3,7);28 (1):92-3, 2008
- Benincasa D, Romano A, Mastronardi L, Pellicano C, Bozzao A, Pontieri FE. Hemiparkinsonism due to frontal meningioma. *Acta Neurol Belg* (IF 0,8);108:29-32, 2008
- Berardelli A, Abbruzzese G, Chen R, Orth M, Ridding MC, Stinear C, Suppa A, Trompetto C, Thompson PD. Consensus paper on short-interval intracortical inhibition and other transcranial magnetic stimulation intracortical paradigms in movement disorders. *Brain Stim* (IF-);1:183-191, 2008
- Colosimo C, Tiple D, Berardelli A. A Clinical differential diagnosis of Parkinsonism. *Future Neurol* (IF 1,1);3(3):287-298, 2008
- Defazio G, Berardelli A, Fabbrini G, Martino D, Fincati E, Fiaschi A, Moretto G, Abbruzzese G, Marchese R, Antonini A, Canesi M, Lopiano L, Zibetti M, Nappi G, Martignoni E, Lamberti P, Tinazzi M. Pain as a Nonmotor Symptom of Parkinson Disease: evidence from a case-control study. *Arch Neurol* (IF 5,9);65(9):1191-1194, 2008
- Fabbrini G, Pantano P, Totano P, Calistri V, Colosimo C, Carmellini M, Defazio G, Berardelli A. Diffusion Tensor Imaging in patients with primary cervical dystonia and in patients with blepharospasm. *Eur J Neurol* (IF 2,7);15(2):185-9, 2008
- Fiorio M, Tinazzi M, Stanzani C, Gambarin M, Fiaschi A, Moretto G, Fabbrini G, Berardelli A. Tactile temporal discrimination in patients with blepharospasm. *J Neurol Neurosurg Psychiatry* (IF 4,6);79(7):796-8, 2008
- Gilman S, Wenning GK, Low PA, Brooks DJ, Mathias CJ, Trojanowski JQ, Wood N, Colosimo C, Durr A, Fowler CJ, Kaufmann H, Klockgether T, Lees AJ, Poewe W, Quinn NP, Revesz T, Robertson D, Sandroni P, Seppi K, Vidailhet M. Second consensus statement on the diagnosis of multiple system atrophy. *Neurology* (IF 7,0);71:670-676, 2008
- Gregori B, Agostino R, Bologna M, Dinapoli L, Colosimo C, Accornero N, Berardelli A. Fast voluntary neck movements in patients with cervical dystonia: a kinematic study before and after therapy with Botulinum toxin type A. *Clin Neurophysiol* (IF 2,9);119 (2): 273-280, 2008
- Healy DG, Falchi M, O'Sullivan SS, Bonifati V, Durr A, Bressman S, Brice A, Aasly J, Zabetian CP, Goldwurm S, Ferreira JJ, Tolosa E, Kay DM, Klein C, Williams DR, Marras C, Lang AE, Wszolek ZK, Berciano J, Schapira AH, Lynch T, Bhatia KP, Gasser T, Lees AJ, Wood NW; International LRRK2 Consortium. Tazir M, Ysmail-Dahlouk F, Bélarbi S, Hecham N, Barbosa E, Chien HF, Rieder CR, Jardim LB, Rogaeva E, Lesage S, Lohmann E, Vidailhet M, Bonnet AM, Agid Y, Pollak P, Tison F, Durif F, Broussolle E, Berg D, Hagenah J, Gosal D, Gibson M, Vanacore N, Berardelli A, Fabbrini G, Fabrizio E, Meco G, Stocchi F, Dalla Libera A, De Mari M, Lamberti P, Cossu G, Pezzoli G, Zini M, Tesei S, Zecchinelli A, Sironi F, Antonini A, Mariani C, Sacilotto G, Meucci N, Canesi M, Di Fonzo A, Oostra B, Correia Guedes L, Rosa MM, Coelho M, Sampaio C, Gaig C, Lu CS, Wu-Chou YH, Quinn NP, Abou-Sleiman PM, Muqit MM, Khan NL, Gandhi S, Vaughan J, Payami H, Nutt JJ, Factor SA, Higgins DS, Farrer MJ, Hulihan M, Brown L, Mata IF, Samii A, Yearout D, Griffith A, Leis BC, Roberts JW. Phenotype, genotype, and worldwide genetic penetrance of LRRK2-associated Parkinson's disease: a case-control study. *Lancet Neurol* (IF 14,3); 7(7):583-90, 2008
- Köllensperger M, Geser F, Seppi K, Stampfer-Kountchev M, Sawires M, Scherfler C, Boesch S, Mueller J, Koukouni V, Quinn N, Pellecchia MT, Barone P, Schimke N, Dodel R, Oertel W, Dupont E, Østergaard K, Daniels C, Deuschl G, Gurevich T, Giladi N, Coelho M, Sampaio C, Nilsson C, Widner H, Sorbo FD, Albanese A, Cardozo A, Tolosa E, Abele M, Klockgether T, Kamm C, Gasser T, Djaldetti R, Colosimo C, Meco G, Schrag A, Poewe W, Wenning GK; European MSA Study Group. Red flags for multiple system atrophy. *Mov Disord* (IF 3,9); 15(8):1093-9, 2008
- Meco G, Rubino A, Caravona N, Valente M. Sexual dysfunction in Parkinson's disease. *Parkinsonism Relat Disord* (IF 1,9);14(6):451-6, 2008
- Ottaviani D, Tiple D, Colosimo C, Fabbrini G, Cincotta M, Defazio G, and Berardelli A. Mirror movements in patients with Parkinson's disease. *Mov Disord* (IF 3,9); 23 (2): 253-258, 2008

Pasquini M, Fabbrini G, Berardelli I, Bonifati V, Biondi M, Berardelli A. Psychopathological features of Obsessive-Compulsive Disorder in an Italian family with Gilles de la Tourette syndrome not linked to the SLITRK1 gene. *Psychiatr Res* (IF 2,6) 30; 161(1):109-11, 2008

Quartarone A, Morgante F, Sant'angelo A, Rizzo V, Bagnato S, Terranova C, Siebner H, Berardelli A, Girlanda P. Abnormal plasticity of sensorimotor circuits extends beyond the affected body part in focal dystonia *J Neurol Neurosurg Psychiatry* (IF 4,6);79 (9):985-90, 2008

Tiple D, Strano S, Colosimo C, Fabbrini G, Calcagnini G, Prencipe M, Berardelli A. Autonomic cardiovascular function and baroreflex sensitivity in patients with cervical dystonia receiving treatment with Botulinum toxin type A. *J Neurol* (IF 2,5); 255(6):843-7, 2008

Trompetto C, Bove M, Avanzino L, Francavilla G, Berardelli A, Abbruzzese G. Intrafusal effects of botulinum toxin in post-stroke upper limb spasticity. *Eur J Neurol* (IF 2,7); 15 (4): 367-370, 2008

DOLORE E CEFALEA

Aragona M, Tarsitani L, De Nitto S, Inghilleri M. DSM-IV-TR "pain disorder associated with psychological factors" as a nonhysterical form of somatization. *Pain Res Manag* (IF-);13(1):13-8, 2008

Trigeminal neuralgia as the sole manifestation of an Arnold-Chiari type I malformation: case report Caranci G, Mercurio A, Altieri M, Di Piero V. *Headache* (IF 3,1);48(4):625-7, 2008

Cruccu G, Gronseth G, Alksne J, Argoff C, Brainin M, Burchiel K, Nurmikko T, Zakrzewska JM; American Academy of Neurology Society; European Federation of Neurological Society. AAN-EFNS guidelines on trigeminal neuralgia management. *Eur J Neurol* (IF 2,7);15(10):1013-28, 2008

Cruccu G, Iannetti GD, Truini A. Chapter 28 Brainstem reflexes and their relevance to pain. *Handbook of Clin Neurol*;81:411-19, 2008

Gronseth G, Cruccu G, Alksne J, Argoff C, Brainin M, Burchiel K, Nurmikko T, Zakrzewska JM. Practice parameter: the diagnostic evaluation and treatment of trigeminal neuralgia (an evidence-based review): report of the Quality Standards Subcommittee of the American Academy of Neurology and the European Federation of Neurological Societies. *Neurology* (IF 7,0); 71(15):1183-90, 2008

Parisi P, Piccioli M, de Sneeuw S, de Kovel C, van Nieuwenhuizen O, Buttinelli C, Villa MP, Kasteleijn-Nolst Trenité DG. Redefining headache diagnostic criteria as epileptic manifestation? *Cephalalgia* (IF 3,7); 28(4):408-9, 2008

Parisi P, Piccioli M, Villa MP, Buttinelli C, Kasteleijn-Nolst Trenité DG. Hypothesis on neurophysiopathological mechanisms linking epilepsy and headache. *Med Hypotheses* (IF 1,4); 70(6):1150-4, 2008

Treede RD, Jensen TS, Campbell JN, Cruccu G, Dostrovsky JO, Griffin JW, Hansson P, Hughes R, Nurmikko T, Serra J. Neuropathic pain: redefinition and a grading system for clinical and research purposes. *Neurology* (IF 7,0);70(18):1630-5, 2008

Truini A, Galeotti F, Haanpaa M, Zucchi R, Albanesi A, Biasiotta A, Gatti A, Cruccu G. Pathophysiology of pain in postherpetic neuralgia: a clinical and neurophysiological study. *Pain* (IF 6,0);140(3):405-10, 2008

EPILESSIA

Bovo G, Diani E, Bisulli F, Di Bonaventura C, Striano P, Gambardella A, Ferlazzo E, Egeo G, Mecarelli O, Elia M, Bianchi A, Bortoluzzi S, Vettori A, Aguglia U, Binelli S, De Falco A, Coppola G, Gobbi G, Sofia V, Striano S, Tinuper P, Giallonardo AT, Michelucci R, Nobile C. Analysis of LGII promoter sequence, PDYN and GABBR1 polymorphisms in sporadic and familial lateral temporal lobe epilepsy. *Neurosci Lett* (IF 2,2);436:23-26, 2008

Diani E, Di Bonaventura C, Mecarelli O, Gambardella A, Elia M, Bovo G, Bisulli F, Pinaridi F, Binelli S, Egeo G, Castellotti B, Striano P, Striano S, Bianchi A, Ferlazzo E, Vianello V, Coppola G, Aguglia U, Tinuper P, Giallonardo AT, Michelucci R, Nobile C. Autosomal dominant lateral temporal epilepsy: absence of mutations in ADAM22 and Kv1 channel genes encoding LGII-associated proteins. *Epilepsy Res* (IF 2,4);80:1-8, 2008

Di Bonaventura C, Mari F, Vanacore N, Fattouch J, Zarabla A, Berardelli A, Manfredi M, Prencipe M, Giallonardo AT. Status epilepticus in epileptic patients. Related syndromes, precipitating factors, treatment and outcome in a video-EEG population-based study. *Seizure* (IF 2,1);17(6):535-48, 2008

Fattouch J, Di Bonaventura C, Di Gennaro G, Quarato PP, Petrucci S, Manfredi M, Prencipe M, Esposito V, Giallonardo AT. Electrical status epilepticus "invisible" to surface EEG in late-onset Rasmussen encephalitis. *Epileptic Disord* (IF 1,1);10(3):219-22, 2008

Piazzini A, Beghi E, Turner K, Ferraroni M; LICE Quality of Life Group. Health-related quality of life in epilepsy: findings obtained with a new Italian instrument. *Epilepsy Behav* (IF 2,3);13:119-26, 2008.

Prischich F, De Rinaldis M, Bruno F, Egeo G, Santori C, Zappaterreno A, Fattouch J, Di Bonaventura C, Bada J, Russo G, Pizzuti A, Cardona F, Sa'a, Vullo V, Giallonardo A.T, D'Erasmus E, Pelliccia A, Vanacore N. High prevalence of epilepsy in a village in the Littoral Province of Cameroon. *Epilepsy Res* (IF 2,4);82(2-3):200-10, 2008

Specchio N, Boero G, Michelucci R, Gambardella A, Giallonardo AT, Fattouch J, Di Bonaventura C, de Palo A, Ladogana M, Lamberti P, Vigevano F, La Neve A, Specchio LM. Effects of levetiracetam on EEG abnormalities in juvenile myoclonic epilepsy. *Epilepsia* (IF 3,7);49(4):663-9, 2008

Striano P, Sofia V, Capovilla G, Rubboli G, Di Bonaventura C, Coppola A, Vitale G, Fonatanillas L, Giallonardo A.T, Biondi R, Romeo A, Viri M, Zara F, Striano S. A pilot trial of levetiracetam in eyelid myoclonia with absences (Jeavons syndrome). *Epilepsia* (IF 3,7);49(3):425-30, 2008

Striano P, Gambardella A, Coppola A, Di Bonaventura C, Bovo G, Diani E, Boaretto F, Egeo G, Campa C, Labate A, Testoni S, Passatelli D, Manna I, Sferro C, Aguglia U, Caranci F, Giallonardo AT, Striano S, Nobile C, Michelucci R. Familial mesial temporal lobe epilepsy (FMTLE): a clinical and genetic study of 15 Italian families. *J Neurol* (IF 2,5);255(1):16-23, 2008

MALATTIE CEREBRO-VASCOLARI

Altieri M, Mercurio A, Di Piero V, Vicenzini E, Lenzi GL. Complete versus partial lateral sinus thrombosis: a pathophysiological hypothesis. *Eur Neurol* (IF 1,8); 59(3-4): 127-30, 2008

Diener HC, Sacco RL, Yusuf S, Albers GW, Bath P, Bornstein N, Chan B, Chen ST, Cotton D, Cunha L, Dahlof B, De Keyser J, Donnan G, Estol C, Gorelick P, Gu V, Hermansson K, Hilbrich L, Kaste M, Lawton W, Machnig T, Ounpuu S, Pais P, Roberts R, Skvortsova V, Teal P, Toni D, VanderMaelen C, Voigt T, Weber M, Yoon BW, Lu CZ, Palesch Y, Martin R. Effects of aspirin plus extended-release dipyridamole versus clopidogrel and telmisartan on disability and cognitive function after recurrent stroke in patients with ischaemic stroke in the Prevention Regimen for Effectively Avoiding Second Strokes (PROFESS) trial: a double-blind, active and placebo-controlled study. *Lancet Neurol* (IF 14,3);7:875-84, 2008

European Stroke Organisation (ESO) Executive Committee ESO Writing Committee. Guidelines for management of ischaemic stroke and transient ischaemic attack 2008. *Cerebrovasc Dis* (IF 3,0);25:457-507, 2008

Hacke W, Kaste M, Bluhmki E, Brozman M, Dávalos A, Guidetti D, Larrue V, Lees KR, Medeghri Z, Machnig T, Schneider D, von Kummer R, Wahlgren N, and Toni D, for the European Cooperative Acute Stroke Study (ECASS) investigators. Thrombolysis with alteplase 3 to 4.5 hours after acute ischemic stroke. *N Engl J Med* (IF 50);359:1317-29, 2008

Wahlgren N, Ahmed N, Davalos A, Hacke W, Millan M, Muir K, Roine RO, Toni D, Lees KR; SITS investigators. Thrombolysis with alteplase 3-4.5 h after acute ischaemic stroke (SITS-ISTR): an observational study. *Lancet* (IF 28,4);372:1303-9, 2008

Lenzi GL, Di Piero V. The role of stroke units in the subacute stage of stroke. *Nat Clin Pract Neurol* (IF 7,0);4(9):480-1, 2008

Lenzi GL, Altieri M, Maestrini I. Post-stroke depression. *Rev Neurol* (IF 0,5);164(10):837-40, 2008

Mayer SA, Brun NC, Bergtrup K, Broderick J, Davis S, Diringer MN, Skolnick BE, Steiner T; FAST Trial Investigators. Collaborators: Toni D et al. Efficacy and safety of recombinant activated factor VII for acute intracerebral hemorrhage. *N Engl J Med* (IF 50);358:2127-37, 2008

Pantano P, Totaro P, Raz E. Cerebrovascular diseases. *Neurol Sci* (IF 1,4);29 (S3):314-8, 2008

Sacco R, Diener HC, Yusuf S, Albers GW, Bath P, Bornstein N, Chan B, Chen ST, Cotton D, Cunha L, Dahlof B, De Keyser J, Donnan G, Estol C, Gorelick P, Gu V, Hermansson K, Hilbrich L, Kaste M, Lawton W, Machnig T, Ounpuu S, Pais P, Roberts R, Skvortsova V, Teal P, Toni D, VanderMaelen C, Voigt T, Weber M, Yoon BW, Lu CZ, Palesch Y, Martin R. Aspirin and extended-release dipyridamole versus clopidogrel for recurrent stroke. *N Engl J Med* (IF 50);359:1238-51, 2008

Toni D, Lorenzano S, Agnelli G, Guidetti D, Orlandi G, Semplicioni A, Toso V, Caso V, Malferrari G, Fanucchi S, Artolomei L, Prencipe M. Intravenous thrombolysis with rt-PA in acute ischemic stroke patients aged older than 80 years in Italy. *Cerebrovasc Dis* (IF 3,0);25(1-2):129-35, 2008

Toni D, Sacchetti ML, Prencipe M. Early clinical diagnosis of lacunar strokes. *Stroke* (IF 6,5);39(10):e152, 2008

Vicenzini E, Pro S, Strano S, Pulitano P, Altieri M, Di Piero V, Lenzi GL, Accornero N, Mecarelli O. Combined transcranial Doppler and EEG recording in vasovagal syncope. *Eur Neurol* (IF 1,8);60(5):258-63, 2008

Vicenzini E, Ricciardi MC, Puccinelli F, Altieri M, Vanacore N, Di Piero V, Lenzi GL. Sonographic carotid plaque morphologic characteristics and vascular risk factors: results from a population study. *J Ultrasound Med* (IF 1,1);27(9):1313-9, 2008

Vicenzini E, Delfini R, Magri F, Puccinelli F, Altieri M, Santoro A, Giannoni MF, Bozzao L, Di Piero V, Lenzi GL. Semiquantitative human cerebral perfusion assessment with ultrasound in brain space-occupying lesions: preliminary data. *J Ultrasound Med* (IF 1,1);27(5):685-92, 2008

Vicenzini E, Altieri M, Michetti PM, Ricciardi MC, Ciccariello M, Shahabadi H, Puccinelli F, Lenzi GL, Di Piero V. Cerebral vasomotor reactivity is reduced in patients with erectile dysfunction. *Eur Neurol (IF 1,8)*;60(2):85-8, 2008

Wahlgren N, Ahmed N, Eriksson N, Aichner F, Bluhmki E, Dávalos A, Eriälä T, Ford GA, Grond M, Hacke W, Hennerici MG, Kaste M, Köhrmann M, Machnig T, Larrue V, Lees KR, Roine RO, Toni D, Vanhooren G, for the SITS-MOST investigators. Safe Implementation of Thrombolysis in Stroke-Monitoring Study (SITS-MOST): multivariable analysis of outcome predictors and adjustment of main outcome results to baseline data profile in randomized controlled trials. *Stroke (IF 6,5)*;39:3316-22, 2008

Yusuf S, Diener HC, Sacco R, Cotton D, Ounpuu S, Lawton W, Palesch Y, Martin R, Albers GW, Bath P, Bornstein N, Chan B, Chen ST, Cotton D, Cunha L, Dahlof B, De Keyser J, Donnan G, Estol C, Gorelick P, Gu V, Hermansson K, Hilbrich L, Kaste M, Lawton W, Machnig T, Pais P, Roberts R, Skvortsova V, Teal P, Toni D, VanderMaelen C, Voigt T, Weber M, Yoon BW, Lu CZ. Telmisartan to prevent recurrent stroke and cardiovascular events. *N Engl J Med (IF 50)*;359:1225-37, 2008

MALATTIE NEUROMUSCOLARI

Binazzi A, Belli S, Uccelli R, Desiato Mt, Figà-Talamanca I, Antonini G, Corsi Fm, Scoppetta C, Inghilleri M, Pontieri F, Vanacore N. An explanatory case-control study on spinal and bulbar forms of amyotrophic lateral sclerosis in the province of Rome. *Amyotrophic Lat Scler (IF 1,8)*;8:1-10, 2008

Gironi M, Guerini F, Beghi E, Antonini G, Martinelli-Boneschi F, Ceresa L, Morino S, Agliardi C, Ferrante P, Nemni R. Hla-Drb1 polymorphisms distribution in chronic dysimmune polyneuropathy. *Neuromuscular Disorders (IF 2,9)*;18:967-969, 2008

NEUROCHIURGIA E TUMORI

Agrillo A, Russo N, Marotta N, Delfini R. Treatment of remote type ii axis fractures in the elderly: feasibility of anterior odontoid screw fixation. *Neurosurgery (IF 3,4)*;63(6):1145-50, 2008

Bilotta F, Caramia R, Cernak I, Paoloni FP, Doronzio A, Cuzzone V, Santoro A, Rosa G. Intensive insulin therapy after severe traumatic brain injury: a randomized clinical trial. *Neurocrit Care (IF 1,7)*;9(2):159-66, 2008

Bilotta F, Lam AM, Doronzio A, Cuzzone V, Delfini R, Rosa G. Esmolol blunts postoperative hemodynamic changes after propofol-remifentanyl total intravenous fast-track neuroanesthesia for intracranial surgery. *J Clin Anesth (IF 1,4)*;20(6):426-30, 2008

Brogna C, Gil Robles S, Duffau H. Brain tumors and epilepsy. *Exp Rev Neurother (IF-)*; 8(6):941-55, 2008

Cantore G, Santoro A, Guidetti G, Delfini CP, Colonnese C, Passacantilli E. Surgical treatment of giant intracranial aneurysms: current viewpoint. *Neurosurgery (IF 3,4)*; 63(4):279-89, 2008

D'Avella E, Tschabitscher M, Santoro A, Delfini R. Blood supply to the intracavernous cranial nerves: comparison of the endoscopic and microsurgical perspectives. *Neurosurgery (IF 3,4)*;62(5), 305-10; discussion 310-1, 2008

Di Norcia V, Piccirilli M, Giangaspero F, Salvati M. Gliosarcomas in the elderly: analysis of 7 cases and clinico-pathological remarks. *Tumori (IF 0,8)*; 94(4):493-6, 2008

Domenicucci M, Ramieri A, Lenzi J, Fontana E, Martini S. Pseudo-aneurysm of a lumbar artery flexion-distraction injury of the thorac-lumbar spine and surgical realignment rupture treated by endovascular embolization. *Spine (IF 2,8)*;33(3):81-84, 2008

Esposito V, Paolini S, Morace R, Colonnese C, Venditti E, Calistri V, Cantore G. Intraoperative localization of subcortical brain lesions. *Acta Neurochir (IF 1,6)*;150(6):537-42, 2008

Melone GA, D'Elia A, Brogna C, Salvati M. Uterine leiomyosarcoma metastatic to the brain: case report. *Tumori (IF 0,8)*;94(6):856-60, 2008

Missori P, Polli FM, Peschillo S, D'Avella E, Paolini S, Miscusi M. Double dural patch in decompressive craniectomy to preserve the temporal muscle: technical note. *Surg Neurol (IF 1,6)*;70(4):437-9, 2008

Paolini S, Colonnese C, Galasso V, Morace R, Tola S, Esposito V, Cantore G. Extradural arteriovenous fistulas involving the vertebral artery in neurofibromatosis Type 1. *J Neurosurg Spine (IF 1,4)*;8(2):181-5, 2008

Paolini S, Morace R, Lanzino G, Missori P, Nano G, Cantore G, Esposito V. Absorbable intradermal closure of elective craniotomy wounds. *Neurosurgery (IF 3,4)*;62(5):ONS490-2; discussion ONS492, 2008

Piccirilli M, Brunetto GM, Rocchi G, Giangaspero F, Salvati M. Extra central nervous system metastases from cerebral glioblastoma multiforme in elderly patients. Clinico-pathological remarks on our series of seven cases and critical review of the literature. *Tumori (IF 0,8)*;94(1):40-51, 2008

Piccirilli M, Tarantino R, Anichini G, Delfini R. Multiple disc herniations in a type II diabetic patient: case report and review of the literature. *J Neurosurg (IF 2,1)*;52(3):83-5, 2008

Raco A, Frati A, Santoro A, Vangelista T, Salvati M, Delfini R, Cantore G. Long-term surgical results with aneurysms involving the ophthalmic segment of the carotid artery. *J Neurosurg* (IF 2,1);108(6):1200-10, 2008

Russo N, Domenicucci M, Beccaglia MR, Santoro A. Spontaneous reduction of intracranial arachnoid cysts: a complete review. *Br J Neurosurg* (IF 0,8);22(5):626-9, 2008

Salvati M, D'Elia A, Melone GA, Brogna C, Frati A, Raco A, Delfini R. Radio-induced gliomas: 20-year experience and critical review of the pathology. *J Neurooncol* (IF 2,3);89(2):169-77, 2008

Tarantino R, Piccirilli M, Anichini G, Delfini R. Benign osteoblastoma of the odontoid process of the axis with secondary aneurysmal bone cyst component: a case report. *Neurosurg Rev* (IF 1,7);31(1):111-5, 2008

Trasimeni G, Lenzi J, Di Biasi C, Anichini G, Salvati M, Raco A. Midline medulloblastoma versus astrocytoma: the position of the superior medullary velum as a sign for diagnosis. *Childs Nerv Syst* (IF 1,4);24(9):1037-41, 2008

Vicenzini E, Delfini R, Magri F, Puccinelli F, Altieri M, Santoro A, Giannoni MF, Bozzao L, Di Piero V, Lenzi GL. Semiquantitative human cerebral perfusion assessment with ultrasound in brain space-occupying lesions: preliminary data. *J Ultrasound Med* (IF 1,1);27(5):685-92, 2008

NEUROSCIENZE DI BASE

Buttarelli FR, Pellicano C, Pontieri FE. Neuropharmacology and behavior in planarians: translations to mammals. *Comp Biochem Physiol* (IF 1,7); 147: 399-408, 2008

Roseti C, Martinello K, Fucile S, Piccari V, Mascia A, Di Gennaro G, Quarato PP, Manfredi M, Esposito V, Cantore G, Arcella A, Simonato M, Fredholm BB, Limatola C, Miledi R, Eusebi F. Adenosine receptor antagonists alter the stability of human epileptic GABAA receptors. *Proc Natl Acad Sci USA* (IF 0,5);105(39):15118-23, 2008

NEUROSCIENZE E METODOLOGIE SPERIMENTALI

Agostino R, Iezzi E, Dinapoli L, Suppa A, Conte A, Berardelli A. Effects of intermittent theta burst stimulation on practice-related changes in fast finger movements in healthy subjects. *Eur J Neurosci* (IF 3,4);28(4):822-8, 2008

Conte A, Attilia ML, Gilio F, Iacovelli E, Frasca V, Bettolo CM, Gabriele M, Giacomelli E, Prencipe M, Berardelli A, Ceccanti M, Inghilleri M. Acute and chronic effects of ethanol on cortical excitability. *Clin Neurophysiol* (IF 2,9);119(3):667-74, 2008

Conte A, Belvisi D, Iezzi E, Mari F, Inghilleri M, Berardelli A. Effects of attention on inhibitory and facilitatory phenomena elicited by paired-pulse transcranial magnetic stimulation in healthy subjects. *Exp Brain Res* (IF 2,1);186(3):393-9, 2008

Cruccu G, Aminoff MJ, Curio G, Guerit JM, Kakigi R, Mauguiere F, Rossini PM, Treede RD, Garcia-Larrea L. Recommendations for the clinical use of somatosensory-evoked potentials. *Clin Neurophysiol* (IF 2,9);119(8):1705-19, 2008

Fattapposta F, D'Agostino VC, My F, Locuratolo N, Vanacore N, Inghilleri M, Pierelli F, Amabile G. Psychophysiological aspects of voluntary skilled movement after stroke: a follow-up study. *Arch Ital Biol* (IF 0,9);146:147-63, 2008

Gilio F, Bettolo CM, Conte A, Iacovelli E, Frasca V, Serrao M, Giacomelli E, Gabriele M, Prencipe M, Inghilleri M. Influence of the corticospinal tract on the cutaneous silent period: a study in patients with pyramidal syndrome. *Neurosci Lett* (IF 2,2); 433(2):109-13, 2008

Iezzi E, Conte A, Suppa A, Agostino R, Dinapoli L, Scontrini A, Berardelli A. Phasic voluntary movements reverse the after-effects of subsequent theta-burst stimulation in humans. *J Neurophysiol* (IF 3,6);100(4):2070-6, 2008

Suppa A, Bologna M, Gilio F, Lorenzano C, Rothwell JC, Berardelli A. Preconditioning rTMS of premotor cortex can reduce but not enhance short-term facilitation of primary motor cortex. *J Neurophysiol* (IF 3,6);99 (2): 564-70,2008

Suppa A, Ortu E, Zafar N, Deriu F, Paulus W, Berardelli A, and Rothwell J C. Theta Burst Stimulation induces after-effects on contralateral primary motor cortex excitability in humans. *J Physiol* (IF 4,6); 586: 4489-4500, 2008

Gilio F, Iacovelli E, Conte A, Frasca V, Gabriele M, Giacomelli E, Bettolo CM, Scalfaferrri N, Trebbastoni A, Prencipe M, Inghilleri M. Asymmetric responses to repetitive transcranial magnetic stimulation (rTMS) over the left and right primary motor cortex in a patient with lateralized progressive limb-kinetic apraxia. *Neurosci Lett* (IF 2,2);437(2):125-9, 2008

Truini A, Cruccu G. Laser evoked potentials in patients with trigeminal disease: the absence of A delta potentials does not unmask C-fibre potentials. *Clin Neurophysiol* (IF 2,9);119(8):1905-8, 2008

Ziemann U, Paulus W, Nitsche M, Pascual-Leone A, Byblow W, Berardelli A, Siebner HR, Classen J, Cohen LG, Rothwell JC. Consensus: Motor Cortex Plasticity Protocols. *Brain Stim* (IF-);1:164-82, 2008

SCLEROSI MULTIPLA E NEUROIMMUNOLOGIA

Aloisi F, Columba-Cabezas S, Franciotta D, Rosicarelli B, Magliozzi R, Reynolds R, Ambrosini E, Coccia E, Salvetti M, Serafini B. Lymphoid chemokines in chronic neuroinflammation. *J Neuroimmunol* (IF 3,1);198(1-2):106-1, 2008

Amato MP, Goretti B, Ghezzi A, Lori S, Zipoli V, Portaccio E, Moiola L, Falautano M, De Caro MF, Lopez M, Patti F, Vecchio R, Pozzilli C, Bianchi V, Roscio M, Comi G, Trojano M; Multiple Sclerosis Study Group of the Italian Neurological Society. Cognitive and psychosocial features of childhood and juvenile MS. *Neurology* (IF 7,0);70(20):1891-7, 2008

Bodini B, Mandarelli G, Tomassini V, Tarsitani L, Pestalozza I, Gasperini C, Lenzi GL, Pancheri P, Pozzilli C. Alexithymia in multiple sclerosis: relationship with fatigue and depression. *Acta Neurol Scand* (IF 2,3);118(1):18-23, 2008

Cappellano G, Orilieri E, Comi C, Chiocchetti A, Bocca S, Boggio E, Bernardone IS, Cometa A, Clementi R, Barizzone N, D'Alfonso S, Corrado L, Galimberti D, Scarpini E, Guerini FR, Caputo D, Paolicelli D, Trojano M, Figà-Talamanca L, Salvetti M, Perla F, Leone M, Monaco F, Dianzani U. Variations of the perforin gene in patients with multiple sclerosis. *Genes Immun* (IF 4,0);9(5):438-44, 2008

Centonze D, Furlan R, Gasperini C, Salvetti M, Battistini L. Early relapses after the first dose of natalizumab in active multiple sclerosis patients. *Mult Scler* (IF 3,3);14(8):1137-8, 2008

D'Alfonso S, Bolognesi E, Guerini FR, Barizzone N, Bocca S, Ferrante D, Castelli L, Bergamaschi L, Agliardi C, Ferrante P, Naldi P, Leone M, Caputo D, Ballerini C, Salvetti M, Galimberti D, Massacesi L, Trojano M, Momigliano-Richiardi P. A sequence variation in the MOG gene is involved in multiple sclerosis susceptibility in Italy. *Genes Immun* (IF 4,0);9(1):7-15, 2008

Franciotta D, Salvetti M, Lolli F, Serafini B, Aloisi F. B cells and multiple sclerosis. *Lancet Neurol* (IF 14,3);7(9):852-8, 2008

Gasperini C, Cefaro LA, Borriello G, Tosto G, Prosperini L, Pozzilli C. Emerging oral drugs for multiple sclerosis. *Expert Opin Emerg Drugs* (IF 3,1);13(3):465-77, 2008

International Multiple Sclerosis Genetics Consortium (IMSGC). Refining genetic associations in multiple sclerosis. *Lancet Neurol* (IF 14,3);7(7):567-9, 2008

Lande R, Gafa V, Serafini B, Giacomini E, Visconti A, Remoli ME, Severa M, Parmentier M, Ristori G, Salvetti M, Aloisi F, Coccia EM. Plasmacytoid dendritic cells in multiple sclerosis: intracerebral recruitment and impaired maturation in response to interferon-beta. *J Neuropathol Exp Neurol* (IF 5,1);67(5):388-401, 2008

Lugaresi A, Durastanti V, Gasperini C, Lai M, Pozzilli C, Orefice G, Sotgiu S, Pucci E, Ardito B, Millefiorini E; CoSa Study Group. Safety and tolerability in relapsing-remitting multiple sclerosis patients treated with high-dose subcutaneous interferon-beta by Rebiject autoinjection over a 1-year period: the CoSa study. *Clin Neuropharmacol* (IF 2,5); 31(3):167-72, 2008

Meloni F, Accapezzato D, Agresti C, Aloisi F, Ristori G, Salvetti M, Furlan R, Martino G, Barnaba V, Paroli M. Dendritic cells loaded with apoptotic oligodendrocytes as a source of myelin T-cell epitopes in multiple sclerosis. *Clin Immunol* (IF 3,6);129(2):286-94, 2008

Pozzilli C, Prosperini L. Clinical markers of therapeutic response to disease modifying drugs. *Neurol Sci* (IF 1,4); 29:S211-3, 2008

Villani V, Prosperini L, Ciuffoli A, Pizzolato R, Salvetti M, Pozzilli C, Sette G. Primary headache and multiple sclerosis: preliminary results of a prospective study. *Neurol Sci* (IF 1,4);29 (Suppl 1):S146-8, 2008

VARIE E CASI CLINICI

Marx JJ, Iannetti GD, Thömke F, Fitzek S, Galeotti F, Truini A, Stoeter P, Dieterich M, Hopf HC, Cruccu G. Topodiagnostic implications of hemiataxia: an MRI-based brainstem mapping analysis. *Neuroimage* (IF 5,6);39(4):1625-32, 2008

2009

DEMENZE

Ricci M, Guidoni SV, Sepe-Monti M, Bomboi G, Antonini G, Blundo C, Giubilei F. Clinical findings, functional abilities and caregiver distress in the early stage of dementia with Lewy bodies (DLB) and Alzheimer's disease (AD). *Arch Gerontol Geriatr* (IF 1,3);49(2):e101-4, 2009

DISORDINI DEL MOVIMENTO

Barone P, Antonini A, Colosimo C, Marconi R, Morgante L, Avarello TP, Bottacchi E, Cannas A, Ceravolo G, Ceravolo R, Cicarelli G, Gaglio RM, Giglia RM, Iemolo F, Manfredi M, Meco G, Nicoletti A, Pederzoli M, Petrone A, Pisani A, Pontieri FE, Quatralo R, Ramat S, Scala R, Volpe G, Zappulla S, Bentivoglio AR, Stocchi F, Trianni G, Dotto PD; PRIAMO study group. The PRIAMO study: A multicenter assessment of nonmotor symptoms and their impact on quality of life in Parkinson's disease. *Mov Disord* (IF 3,9);24(11):1641-9, 2009

Biagioni F, Pellegrini A, Ruggieri S, Murri L, Paparelli A, Fornai F. Behavioural sensitisation during dopamine replacement therapy in Parkinson's disease is reminiscent of the addicted brain. *Curr Top Med Chem* (IF 4,3);9(10):894-902, 2009

- Bologna M, Agostino R, Gregori B, Belvisi D, Ottaviani D, Colosimo C, Fabbrini G, Berardelli A. Voluntary, spontaneous and reflex blinking in patients with clinically probable progressive supranuclear palsy. *Brain* (IF 9,6);132(Pt 2):502-10, 2009
- Buttarelli FR, Circella A, Pellicano C, Tiple D, Giovannelli M, Colosimo C, Pontieri FE. Dopamine transporter immunoreactivity in peripheral blood lymphocytes in multiple system atrophy. *J Neural Transm* (IF 2,5);116(2):161-5, 2009
- Buttarelli FR, Capriotti G, Pellicano C, Prosperi D, Circella A, Festa A, Giovannelli M, Tofani A, Pontieri FE, Scopinaro F. Central and peripheral dopamine transporter reduction in Parkinson's disease. *Neurol Res* (IF 1,6);31(7):687-91, 2009
- Colosimo C, Guidi M. Parkinsonism due to ephedrone neurotoxicity: a case report. *Eur J Neurol* (IF 2,7);16(6):e114-5, 2009
- Currà A, Berardelli A. Do the unintended actions of botulinum toxin at distant sites have clinical implications? *Neurology* (IF 7,0);72(12):1095-9, 2009
- Defazio G, Matarin M, Peckham EL, Martino D, Valente EM, Singleton A, Crawley A, Aniello MS, Brancati F, Abbruzzese G, Girlanda P, Livrea P, Hallett M, Berardelli A. The TOR1A polymorphism rs1182 and the risk of spread in primary blepharospasm. *Mov Disord* (IF 3,9);24(4):613-6, 2009
- Di Fonzo A, Fabrizio E, Thomas A, Fincati E, Marconi R, Tinazzi M, Breedveld GJ, Simons EJ, Chien HF, Ferreira JJ, Horstink MW, Abbruzzese G, Borroni B, Cossu G, Dalla Libera A, Fabbrini G, Guidi M, De Mari M, Lopiano L, Martignoni E, Marini P, Onofri M, Padovani A, Stocchi F, Toni V, Sampaio C, Barbosa ER, Meco G; Italian Parkinson Genetics Network, Oostra BA, Bonifati V. GIGYF2 mutations are not a frequent cause of familial Parkinson's disease. *Parkinsonism Relat Disord* (IF 1,9);15(9):703-5, 2009
- Fabbrini G, Defazio G, Colosimo C, Suppa A, Bloise M, Berardelli A. Onset and spread of dyskinesias and motor symptoms in Parkinson's disease. *Mov Disord* (IF 3,9);24(14):2091-6, 2009
- Fabbrini G, Defazio G, Colosimo C, Thompson PD, Berardelli A. Cranial movement disorders: clinical features, pathophysiology, differential diagnosis and treatment. *Nat Clin Pract Neurol* (IF 7,0);5(2):93-105, 2009
- Giannantoni A, Rossi A, Mearini E, Del Zingaro M, Porena M, Berardelli A. Botulinum toxin A for overactive bladder and detrusor muscle overactivity in patients with Parkinson's disease and multiple system atrophy. *J Urol* (IF 4,0);182(4):1453-7, 2009
- Martino D, Muglia M, Abbruzzese G, Berardelli A, Girlanda P, Liguori M, Livrea P, Quattrone A, Roselli F, Sprovieri T, Valente EM, Defazio G. Brain-derived neurotrophic factor and risk for primary adult-onset cranial-cervical dystonia. *Eur J Neurol* (IF 2,7);16(8):949-52, 2009
- Meco G, Stirpe P, Edito F, Purcaro C, Valente M, Bernardi S, Vanacore N. Aripiprazole in L-dopa-induced dyskinesias: a one-year open-label pilot study. *J Neural Transm* (IF 2,5);116(7):881-4, 2009
- Pascale E, Purcaro C, Passarelli E, Guglielmi R, Vestri AR, Passarelli F, Meco G. Genetic polymorphism of Angiotensin-Converting Enzyme is not associated with the development of Parkinson's disease and of L-dopa-induced adverse effects. *J Neurol Sci* (IF 2,3);276(1-2):18-21, 2009
- Pellicano C, Benincasa D, Giovannelli M, Buttarelli FR, Ruggieri S, Pontieri FE. Entacapone in elderly Parkinsonian patients experiencing levodopa-related wearing-off: a pilot study. *Neurol Res* (IF 1,6);31(1):74-6, 2009
- Santangelo G, Morgante L, Savica R, Marconi R, Grasso L, Antonini A, De Gaspari D, Ottaviani D, Tiple D, Simoni L, Barone P; PRIAMO Study Group. Anhedonia and cognitive impairment in Parkinson's disease: Italian validation of the Snaith-Hamilton Pleasure Scale and its application in the clinical routine practice during the PRIAMO study. *Parkinsonism Relat Disord* (IF 1,9);15(8):576-81, 2009
- Scontrini A, Conte A, Defazio G, Fiorio M, Fabbrini G, Suppa A, Tinazzi M, Berardelli A. Somatosensory temporal discrimination in patients with primary focal dystonia. *J Neurol Neurosurg Psychiatry* (IF 4,6);80(12):1315-9, 2009
- Smith BN, Bevan S, Vance C, Renwick P, Wilkinson P, Proukakis C, Squitieri F, Berardelli A, Warner TT, Reid E, Shaw CE. Four novel SPG3A/atlastin mutations identified in autosomal dominant hereditary spastic paraplegia kindreds with intra-familial variability in age of onset and complex phenotype. *Clin Genet* (IF 3,2);75(5):485-9, 2009
- Squitieri F, Cannella M, Simonelli M, Sassone J, Martino T, Venditti E, Ciammola A, Colonnese C, Frati L, Ciarmiello A. Distinct brain volume changes correlating with clinical stage, disease progression rate, mutation size, and age at onset prediction as early biomarkers of brain atrophy in Huntington's disease. *CNS Neurosci Ther* (IF-);15(1):1-11, 2009
- Suppa A, Berardelli A, Brancati F, Marianetti M, Barrano G, Mina C, Pizzuti A, Sideri G. Clinical, neuropsychological, neurophysiologic, and genetic features of a new Italian pedigree with familial cortical myoclonic tremor with epilepsy. *Epilepsia* (IF 3,7);50(5):1284-8, 2009

Tinazzi M, Squintani G, Berardelli A. Does neurophysiological testing provide the information we need to improve the clinical management of primary dystonia? *Clin Neurophysiol* (IF 2,9);120(8):1424-32, 2009

Tiple D, Fabbrini G, Colosimo C, Ottaviani D, Camerota F, Defazio G, Berardelli A. Camptocormia in Parkinson disease: an epidemiological and clinical study. *J Neurol Neurosurg Psychiatry* (IF 4,6);80(2):145-8, 2009

DOLORE E CEFALEA

Altieri M, Di Giambattista R, Di Clemente L, Fagiolo D, Tarolla E, Mercurio A, Vicenzini E, Tarsitani L, Lenzi GL, Biondi M, Di Piero V. Combined pharmacological and short-term psychodynamic psychotherapy for probable medication overuse headache: a pilot study. *Cephalalgia* (IF 3,7);29(3):293-9, 2009

Beccia M, Ceschin V, Bozzao A, Romano A, Biraschi F, Fantozzi LM, Rasura M. Headache and visual symptoms in two patients with MRI alterations in posterior cerebral artery territory. *Clin Ter* (IF 0,4);160(2):125-7, 2009

Cruccu G, Biasiotta A, Di Rezze S, Fiorelli M, Galeotti F, Innocenti P, Mamei S, Millefiorini E, Truini A. Trigeminal neuralgia and pain related to multiple sclerosis. *Pain* (IF 6,0);143(3):186-91, 2009

Cruccu G, Truini A. Sensory profiles: A new strategy for selecting patients in treatment trials for neuropathic pain. *Pain* (IF 6,0);146(1-2):5-6, 2009

Cruccu G, Truini A. Tools for assessing neuropathic pain. *PLoS Med* (IF 12,2);6(4):e1000045, 2009

Haanpää ML, Backonja MM, Bennett MI, Bouhassira D, Cruccu G, Hansson PT, Jensen TS, Kauppila T, Rice AS, Smith BH, Treede RD, Baron R. Assessment of neuropathic pain in primary care. *Am J Med* (IF 3,9);122(S10):S13-21, 2009

Hansson PT, Attal N, Baron R, Cruccu G. Toward a definition of pharmacoresistant neuropathic pain. *Eur J Pain* (IF 3,8);13(5):439-40, 2009

Padua L, Briani C, Jann S, Nobile-Orazio E, Pazzaglia C, Morini A, Mondelli M, Ciaramitaro P, Cavaletti G, Cocito D, Fazio R, Santoro L, Galeotti F, Carpo M, Plasmati R, Benedetti L, Schenone A, Marchettini P, Cruccu G. Validation of the Italian version of the Neuropathic Pain Symptom Inventory in peripheral nervous system diseases. *Neurol Sci* (IF 1,4);30(2):99-106, 2009

Piccioli M, Parisi P, Tisei P, Villa MP, Buttinelli C, Kasteleijn-Nolst Trenité DG. Ictal headache and visual sensitivity. *Cephalalgia* (IF 3,7); 29(2):194-203, 2009

Truini A, Padua L, Biasiotta A, Caliandro P, Pazzaglia C, Galeotti F, Inghilleri M, Cruccu G. Differential involvement of A-delta and A-beta fibres in neuropathic pain related to carpal tunnel syndrome. *Pain* (IF 6,0);145(1-2):105-9, 2009

Truini A, Galeotti F, Biasiotta A, Gabriele M, Inghilleri M, Petrucci MT, Cruccu G. Dissociation between cutaneous silent period and laser evoked potentials in assessing neuropathic pain. *Muscle Nerve* (IF 2,5);39(3):369-73, 2009

Valeriani M, Truini A, Le Pera D, Insola A, Galeotti F, Petrachi C, Mazzone P, Cruccu G. Laser evoked potential recording from intracerebral deep electrodes. *Clin Neurophysiol* (IF 2,9);120(4):790-5, 2009

EPILESSIA

Di Bonaventura C, Bonini F, Fattouch J, Mari F, Petrucci S, Carnì M, Tinelli E, Pantano P, Bastianello S, Maraviglia B, Manfredi M, Prencipe M, Giallonardo AT. Diffusion-weighted magnetic resonance imaging in patients with partial status epilepticus. *Epilepsia* (IF 3,7);50 (S 1):45-52, 2009

Di Bonaventura C, Carni M, Diani E, Fattouch J, Vaudano EA, Egeo G, Pantano P, Maraviglia B, Bozzao L, Manfredi M, Prencipe M, Giallonardo TA, Nobile C. Drug resistant ADLTE and recurrent partial status epilepticus with dysphasic features in a family with a novel LGI1 mutation: electroclinical, genetic, and EEG/fMRI findings. *Epilepsia* (IF 3,7);50(11):2481-6, 2009

Grammaldo LG, Di Gennaro G, Giampà T, De Risi M, Meldolesi GN, Mascia A, Sparano A, Esposito V, Quarato PP, Picardi A. Memory outcome 2 years after anterior temporal lobectomy in patients with drug-resistant epilepsy. *Seizure* (IF 2,1);18(2):139-44, 2009

Panuccio G, Curia G, Colosimo A, Cruccu G, Avoli M. Epileptiform synchronization in the cingulate cortex. *Epilepsia* (IF 3,7);50(3):521-36, 2009

Pro S, Vicenzini E, Pulitano P, Li Voti P, Zarabla A, Randi F, Mecarelli O. Effects of levetiracetam on generalized discharges monitored with ambulatory EEG in epileptic patients. *Seizure* (IF 2,1);18(2):133-8, 2009

MALATTIE CEREBRO-VASCOLARI

Ahmed N, Wahlgren N, Brainin M, Castillo J, Ford GA, Kaste M, Lees KR, Toni D; SITS Investigators. Relationship of blood pressure, antihypertensive therapy, and outcome in ischemic stroke treated with intravenous thrombolysis: retrospective analysis

from Safe Implementation of Thrombolysis in Stroke-International Stroke Thrombolysis Register (SITS-ISTR). *Stroke* (IF 6,5);40(7):2442-9, 2009

Altieri M, Troisi P, Maestrini I, Lenzi GL. Cryptogenic stroke: cryptic definition? *Stroke* (IF 6,5);40(8):e530; author reply e531-e532, 2009

Bath PM, Martin RH, Palesch Y, Cotton D, Yusuf S, Sacco R, Diener HC, Toni D, Estol C, Roberts R; PRoFESS Study Group. Effect of telmisartan on functional outcome, recurrence, and blood pressure in patients with acute mild ischemic stroke: a PRoFESS subgroup analysis. *Stroke* (IF 6,5);40(11):3541-6, 2009

Bilotta F, Pizzichetta F, Fiorani L, Paoloni FP, Delfini R, Rosa G. Risk index for peri-operative atrial fibrillation in patients undergoing open intracranial neurosurgical procedures. *Anaesthesia* (IF 2,2);64(5):503-7, 2009

Bossù P, Salani F, Cacciari C, Picchetto L, Cao M, Bizzoni F, Rasura M, Caltagirone C, Robinson RG, Orzi F, Spalletta G. Disease outcome, alexithymia and depression are differently associated with serum IL-18 levels in acute stroke. *Curr Neurovasc Res* (IF 3,5);6(3):163-70, 2009

Caramia F, Francia A, Mainero C, Tinelli E, Palmieri MG, Colonnese C, Bozzao L, Caramia MD. Neurophysiological and functional MRI evidence of reorganization of cortical motor areas in cerebral arteriovenous malformation. *Magn Reson Imaging* (IF 1,9);27(10):1360-9, 2009

De Luca A, Toni D, Lauria L, Sacchetti ML, Giorgi Rossi P, Ferri M, Puca E, Prencipe M, Guasticchi G; IMPLimentazione Percorso Clinico Assistenziale ICTus Acuto (IMPLICA) Study Group. An emergency clinical pathway for stroke patients--results of a cluster randomised trial (isrctn41456865). *BMC Health Serv Res* (IF 1,7); 9:14, 2009

Giannoni MF, Vicenzini E, Citone M, Ricciardi MC, Irace L, Laurito A, Scucchi LF, Di Piero V, Gossetti B, Mauriello A, Spagnoli LG, Lenzi GL, Valentini FB. Contrast carotid ultrasound for the detection of unstable plaques with neoangiogenesis: a pilot study. *Eur J Vasc Endovasc Surg* (IF 3,0);37(6):722-7, 2009

Kharitonova T, Thorén M, Ahmed N, Wardlaw JM, von Kummer R, Thomassen L, Wahlgren N; SITS investigators. Disappearing hyperdense middle cerebral artery sign in ischaemic stroke patients treated with intravenous thrombolysis: clinical course and prognostic significance. *J Neurol Neurosurg Psychiatry* (IF 4,6);80(3):273-8, 2009

Lorenzano S, Ahmed N, Rosselli A, Marcello N, Inzitari D, Sterzi R, Wahlgren N, Prencipe M, Toni D. Safe implementation of thrombolysis in stroke-monitoring study in Italy. *Eur J Neurol* (IF 2,7); 62: 155-60, 2009

Pezzella FR, Picconi O, De Luca A, Lyden PD, Fiorelli M. Development of the Italian version of the National Institutes of Health Stroke Scale: It-NIHSS. *Stroke* (IF 6,5);40(7):2557-9, 2009

Pezzini A, Grassi M, Del Zotto E, Lodigiani C, Ferrazzi P, Spalloni A, Patella R, Giossi A, Volonghi I, Iacoviello L, Magoni M, Rota LL, Rasura M, Padovani A. Common genetic markers and prediction of recurrent events after ischemic stroke in young adults. *Neurology* (IF 7,0);73(9):717-23, 2009

Quinn TJ, Paolucci S, Sivenius J, Walker MF, Toni D, Lees KR; European Stroke Organisatio Executive Committee; European Stroke Organisatio Writing Committee. Evidence-based stroke r-e habilitation: an expanded guidance document from the european stroke organisation (ESO) guidelines for management of ischaemic stroke and transient ischaemic attack 2008. *J Rehabil Med* (IF 2,0);41(2):99-111, 2009

Sacco S, Rasura M, Cao M, Bozzao A, Carolei A. CADASIL presenting as status migrainosus and persisting aura without infarction. *J Headache Pain* (IF 1,8);10(1):51-3, 2009

Sacco S, Totaro R, Toni D, Marini C, Cerone D, Carolei A. Incidence, case-fatality and 10-year survival of subarachnoid hemorrhage in a population-based registry. *Eur Neurol* (IF 1,8);62(3):155-60, 2009

Sacco S, Toni D, Bignamini AA, Gensini GF, Toso V, Cimminiello C, Micieli G, Zaninelli A, Carolei A; SIRIO Study Investigators and Italian Stroke Forum. Acute stroke admission and diagnostic procedures according to the hour and day of onset: the SIRIO collaborative data. *Eur Neurol* (IF 1,8);61(2):100-6, 2009

Sacco S, Marini C, Toni D, Olivieri L, Carolei A. Incidence and 10-year survival of intracerebral hemorrhage in a population-based registry. *Stroke* (IF 6,5);40(2):394-9, 2009

Toni D, Lorenzano S. Intravenous thrombolysis with rt-PA in acute stroke patients aged ≥ 80 years. *Int J Stroke* (IF 2,0);4(1):21-2, 2009

Vicenzini E, Giannoni MF, Benedetti-Valentini F, Lenzi GL. Imaging of carotid plaque angiogenesis. *Cerebrovasc Dis* (IF 3,0);27(S2):48-54, 2009

MALATTIE NEUROMUSCOLARI

Antonini G, Clemenzi A, Bucci E, Morino S, Garibaldi M, Sepe-Monti M, Giubilei F, Novelli G. Erectile dysfunction in myotonic dystrophy type 1 (DM1). *J Neurol* (IF 2,5);256(4):657-9, 2009

Binazzi A, Belli S, Uccelli R, Desiato MT, Talamanca IF, Antonini G, Corsi FM, Scopetta C, Inghilleri M, Pontieri FE, Vanacore N, Als Rome Group. An exploratory case-control study on spinal and bulbar forms of amyotrophic lateral sclerosis in the province of Rome. *Amyotroph Lateral Scler* (IF 1,8);10(5-6):361-369, 2009

Del Borgo C, Zaniratti S, Minosse C, Vetica A, Bellini A, Soccia F, Missori P, Pierelli F, Currà A. A case of acute polyradiculoneuropathy, drug-induced hypersensitivity, and HHV-6 infection. *Neurology* (IF 7,0);72(10):935-6, 2009

Pasquali L, Longone P, Isidoro C, Ruggieri S, Paparelli A, Fornai F. Autophagy, lithium, and amyotrophic lateral sclerosis. *Muscle Nerve* (IF 2,5);40(2):173-94, 2009

NEUROCHIRURGIA E TUMORI

Artico M, Bronzetti E, Pompili E, Ionta B, Alicino V, D'Ambrosio A, Santoro A, Pastore FS, Elenkov I, Fumagalli L. Immunohistochemical profile of neurotrophins in human cranial dura mater and meningiomas. *Oncol Rep* (IF 1,5);21(6):1373-80, 2009

Barresi V, Buttarelli FR, Vitarelli EE, Arcella A, Antonelli M, Giangaspero F. Caveolin-1 expression in diffuse gliomas: correlation with the proliferation index, epidermal growth factor receptor, p53, and 1p/19q status. *Hum Pathol* (IF 3,3);40(12):1738-46, 2009

Bilotta F, Caramia R, Paoloni FP, Delfini R, Rosa G. Safety and efficacy of intensive insulin therapy in critical neurosurgical patients. *Anesthesiology* (IF 5,1);110(3):611-9, 2009

Caruso R, Marrocco L, Wierzbicki V, Salvati M. Intramedullary melanocytoma: case report and review of literature. *Tumori* (IF 0,8);95(3):389-93, 2009

Compagnone C, d'Avella D, Servadei F, Angileri FF, Brambilla G, Conti C, Cristofori L, Delfini R, Denaro L, Ducati A, Gaini SM, Stefani R, Tomei G, Tagliaferri F, Trincia G, Tomasello F. Patients with moderate head injury: a prospective multicenter study of 315 patients. *Neurosurgery* (IF 3,4);64(4):690-6; discussion 696-7, 2009

D'Elia A, Melone GA, Brogna C, Formichella A, Santoro A, Salvati M. Radio-induced low-grade glioma: report of two cases and review of the literature. *Neurol Sci* (IF 1,4);30(2):137-41, 2009

Domenicucci M, Russo N, Giugni E, Pierallini A. Relationship between supratentorial arachnoid cyst and chronic subdural hematoma: neuroradiological evidence and surgical treatment. *J Neurosurg* (IF 2,1);110(6):1250-5, 2009

Jaffrain-Rea ML, Angelini M, Gargano D, Tichomirowa MA, Daly AF, Vanbellinghen JF, D'Innocenzo E, Barlier A, Giangaspero F, Esposito V, Ventura L, Arcella A, Theodoropoulou M, Naves LA, Fajardo C, Zacharieva S, Rohmer V, Brue T, Gulino A, Cantore G, Alesse E, Beckers A. Expression of aryl hydrocarbon receptor (AHR) and AHR-interacting protein in pituitary adenomas: pathological and clinical implications. *Endocr Relat Cancer* (IF 5,2);16(3):1029-43, 2009

Massimino M, Buttarelli FR, Antonelli M, Gandola L, Modena P, Giangaspero F. Intracranial ependymoma: factors affecting outcome. *Future Oncol* (IF-);5(2):207-16, 2009

Minniti G, Esposito V, Amichetti M, Enrici RM. The role of fractionated radiotherapy and radiosurgery in the management of patients with craniopharyngioma. *Neurosurg Rev* (IF 1,7);32(2):125-32; discussion 132, 2009

Minniti G, De Sanctis V, Muni R, Rasio D, Lanzetta G, Bozzao A, Osti MF, Salvati M, Valeriani M, Cantore GP, Maurizi Enrici R. Hypofractionated radiotherapy followed by adjuvant chemotherapy with temozolomide in elderly patients with glioblastoma. *J Neurooncol* (IF 2,3);91(1):95-100, 2009

Missori P, Scollato A, Formisano R, Currà A, Mina C, Marianetti M, Polli FM, Peschillo S, Paolini S, Frati A, Miscusi M. Restoration of sexual activity in patients with chronic hydrocephalus after shunt placement. *Acta Neurochir* (IF 1,6);151(10):1241-4, 2009

Paolini S, Lanzino G, Colonnese C, Venditti E, Cantore G, Esposito V. Three-dimensional computed tomography angiography in presurgical planning for treatment of infratentorial dural arteriovenous fistulas. *J Neurosurg* (IF 2,1);110(1):85-9, 2009

Pichierri A, Frati A, Santoro A, Lenzi J, Delfini R, Pannarale L, Gaudio E, D'Andrea G, Cantore GP. How to set up a microsurgical laboratory on small animal models: organization, techniques, and impact on residency training. *Neurosurg Rev* (IF 1,7);32(1):101-10; discussion 110, 2009

Pichierri A, Santoro A, Raco A, Paolini S, Cantore G, Delfini R. Cavernous sinus meningiomas: retrospective analysis and proposal of a treatment algorithm. *Neurosurgery* (IF 3,4);64(6):1090-9; discussion 1099-101, 2009

Polli FM, Salvati M, Miscusi M, Delfini R, Giangaspero F. Neurocytoma of the spinal cord: report of three cases and review of the literature. *Acta Neurochir* (IF 1,6);151(6):569-74; discussion 574, 2009

Ramieri A, Domenicucci M, Cellocco P, Raco A, Costanzo G. Effectiveness of posterior tension band fixation in the thoracolumbar seat-belt type injuries of the young population. *Eur Spine J* (IF 2,4);18 (S1):89-94, 2009

Russo N, Giangaspero F, Beccaglia MR, Santoro A. Intracranial dural histiocytosis. *Br J Neurosurg* (IF 0,8);23(4):449-54, 2009

Salvati M, D'Elia A, Formichella AI, Frati A. Insights into pharmacotherapy of malignant glioma in adults. *Expert Opin Pharmacother* (IF 2,1);10(14):2279-90, 2009

Salvati M, Formichella AI, D'Elia A, Brogna C, Frati A, Giangaspero F, Delfini R, Santoro A. Cerebral glioblastoma with oligodendroglioma component: analysis of 36 cases. *J Neurooncol* (IF 2,3);94(1):129-34, 2009

Salvati M, D'Elia A, Brogna C, Frati A, Antonelli M, Giangaspero F, Raco A, Santoro A, Delfini R. Cerebral astroblastoma: analysis of six cases and critical review of treatment options. *J Neurooncol* (IF 2,3);93(3):369-78, 2009

Vecchione C, Frati A, Di Pardo A, Cifelli G, Carnevale D, Gentile MT, Carangi R, Landolfi A, Carullo P, Bettarini U, Antenucci G, Mascio G, Busceti CL, Notte A, Maffei A, Cantore GP, Lembo G. Tumor necrosis factor-alpha mediates hemolysis-induced vasoconstriction and the cerebral vasospasm evoked by subarachnoid hemorrhage. *Hypertension* (IF 7,4);54(1):150-6, 2009

NEUROSCIENZE DI BASE

Babiloni C, Vecchio F, Mirabella G, Buttiglione M, Sebastiano F, Picardi A, Di Gennaro G, Quarato PP, Grammaldo LG, Buffo P, Esposito V, Manfredi M, Cantore G, Eusebi F. Hippocampal, amygdala, and neocortical synchronization of theta rhythms is related to an immediate recall during re- auditory verbal learning test. *Hum Brain Mapp* (IF 5,3);30(7):2077-89, 2009

Lenzi D, Trentini C, Pantano P, Macaluso E, Iacoboni M, Lenzi GL, Ammaniti M. Neural basis of maternal communication and emotional expression processing during infant preverbal stage. *Cereb Cortex* (IF 5,9);19(5):1124-33, 2009

Roseti C, Palma E, Martinello K, Fucile S, Morace R, Esposito V, Cantore G, Arcella A, Giangaspero F, Aronica E, Mascia A, Di Gennaro G, Quarato PP, Manfredi M, Cristalli G, Lambertucci C, Marucci G, Volpini R, Limatola C, Eusebi F. Blockage of A2A and A3 adenosine receptors decreases the desensitization of human GABA(A) receptors microtransplanted to *Xenopus* oocytes. *Proc Natl Acad Sci USA* (IF 0,5);106(37):15927-31, 2009

NEUROSCIENZE E METODOLOGIE SPERIMENTALI

Gilio F, Iacovelli E, Frasca V, Gabriele M, Giacomelli E, De Lena C, Cipriani AM, Inghilleri M. Electrical and magnetic repetitive transcranial stimulation of the primary motor cortex in healthy subjects. *Neurosci Lett* (IF 2,2);455(1):1-3, 2009

Guerit JM, Amantini A, Fischer C, Kaplan PW, Mecarelli O, Schnitzler A, Ubiali E, Amodio P and the members of the ISHEN commission on Neurophysiological Investigations. Neurophysiological investigations of hepatic encephalopathy. ISHEN practice guidelines. *Liver Int* (IF 2,9); 29 (6): 789-796, 2009

SCLEROSI MULTIPLA E NEUROIMMUNOLOGIA

Altmann DR, Jasperse B, Barkhof F, Beckmann K, Filippi M, Kappos LD, Molyneux P, Polman CH, Pozzilli C, Thompson AJ, Wagner K, Yousry TA, Miller DH. Sample sizes for brain atrophy outcomes in trials for secondary progressive multiple sclerosis. *Neurology* (IF 7,0);72(7):595-601, 2009

Aragona M, Onesti E, Tomassini V, Conte A, Gupta S, Gilio F, Pantano P, Pozzilli C, Inghilleri M. Psychopathological and cognitive effects of therapeutic cannabinoids in multiple sclerosis: a double-blind, placebo controlled, crossover study. *Clin Neuropharmacol* (IF 2,5);32(1):41-7, 2009

Borriello G, Prosperini L, Luchetti A, Pozzilli C. Natalizumab treatment in pediatric multiple sclerosis: a case report. *Eur J Paediatr Neurol* (IF 1,4);13(1):67-71, 2009

Conte A, Lenzi D, Frasca V, Gilio F, Giacomelli E, Gabriele M, Bettolo CM, Iacovelli E, Pantano P, Pozzilli C, Inghilleri M. Intracortical excitability in patients with relapsing-remitting and secondary progressive multiple sclerosis. *J Neurol* (IF 2,5);256(6):933-8, 2009

Conte A, Bettolo CM, Onesti E, Frasca V, Iacovelli E, Gilio F, Giacomelli E, Gabriele M, Aragona M, Tomassini V, Pantano P, Pozzilli C, Inghilleri M. Cannabinoid-induced effects on the nociceptive system: a neurophysiological study in patients with secondary progressive multiple sclerosis. *Eur J Pain* (IF 3,8);13(5):472-7, 2009

Ghezzi A, Amato MP, Annovazzi P, Capobianco M, Gallo P, La Mantia L, Marrosu MG, Martinelli V, Milani N, Moiola L, Patti F, Pozzilli C, Trojano M, Zaffaroni M, Comi G; ITEMS (Immunomodulatory Treatment of Early-onset MS) Group. Long-term results of immunomodulatory treatment in children and adolescents with multiple sclerosis: the Italian experience. *Neurol Sci* (IF 1,4);30(3):193-9, 2009

Hussain H, Usman A, Raza Q, Amato MP, Goretti B, Ghezzi A, Lori S, Zipoli V, Portaccio E, Moiola L, Falautano M, De Caro MF, Lopez M, Patti F, Vecchio R, Pozzilli C, Bianchi V, Roscio M, Comi G, Trojano M. Cognitive and psychosocial features of childhood and juvenile MS. *Neurology* (IF 7,0);72(13):1189; author reply 1189-90, 2009

Pozzilli C, Petsas N, Prosperini L. MRI for monitoring response to preventive treatment in multiple sclerosis. *Expert Rev Neurother* (IF-);9(3):305-7, 2009

Prosperini L, Gallo V, Petsas N, Borriello G, Pozzilli C. One-year MRI scan predicts clinical response to interferon beta in multiple sclerosis. *Eur J Neurol* (IF 2,7);16(11):1202-9, 2009

Sbardella E, Tomassini V, Gasperini C, Bellomi F, Cefaro LA, Morra VB, Antonelli G, Pozzilli C. Neutralizing antibodies explain the poor clinical response to interferon beta in a small proportion of patients with multiple sclerosis: a retrospective study. *BMC Neurol* (IF 2,8);9:54, 2009

Tedeschi G, Amato MP, D'Alessandro R, Drago F, Milanese C, Popoli P, Rossi P, Savettieri G, Tola MR, Vanacore N, Covezzoli A, De Rosa M, Comi G, Pozzilli C, Bertolotto A, Marrosu MG, Grimaldi LM, Piccinni C, Montanaro N, Periotto L, Iommelli R, Addis A, Martini N, Provinciali L, Mancardi GL. The pharmacovigilance program on natalizumab in Italy: 2 years of experience. *Neurol Sci* (IF 1,4);30 (S2):S163-5, 2009

Tomassini V, Pozzilli C. Sex hormones, brain damage and clinical course of Multiple Sclerosis. *J Neurol Sci* (IF 2,3);286(1-2):35-9, 2009

Trojano M, Pellegrini F, Paolicelli D, Fuiani A, Zimatore GB, Tortorella C, Simone IL, Patti F, Ghezzi A, Zipoli V, Rossi P, Pozzilli C, Salemi G, Lugaresi A, Bergamaschi R, Millefiorini E, Clerico M, Lus G, Vianello M, Avolio C, Cavalla P, Lepore V, Livrea P, Comi G, Amato MP; Italian Multiple Sclerosis Database Network (MSDN) Group. Real-life impact of early interferon beta therapy in relapsing multiple sclerosis. *Ann Neurol* (IF 9,9);66(4):513-20, 2009

Trojano M, Pellegrini F, Paolicelli D, Fuiani A, Zimatore GB, Tortorella C, Simone IL, Patti F, Ghezzi A, Portaccio E, Rossi P, Pozzilli C, Salemi G, Lugaresi A, Bergamaschi R, Millefiorini E, Clerico M, Lus G, Vianello M, Avolio C, Cavalla P, Iaffaldano P, D'Onghia M, Lepore V, Livrea P, Comi G, Amato MP; Italian Multiple Sclerosis Database Network Group. Post-marketing of disease modifying drugs in multiple sclerosis: an exploratory analysis of gender effect in interferon beta treatment. *J Neurol Sci* (IF 2,3);286(1-2):109-13, 2009

VARIE E CASI CLINICI

Raz E, Stirpe P, Semproni CP, Lenzi GL, Fiorelli M. An unusual cause of paraparesis and depression. *J Clin Neurosci* (IF 1,1);16(10):1329, 1387, 2009

Lenzi GL. 13th congress of the European Federation of neurological sciences. *Expert Rev Neurother* (IF -);9(12):1743-5, 2009

ALCUNI DATI STATISTICI

N. DI PUBBLICAZIONI PER ANNO. ANNI 2000-2009

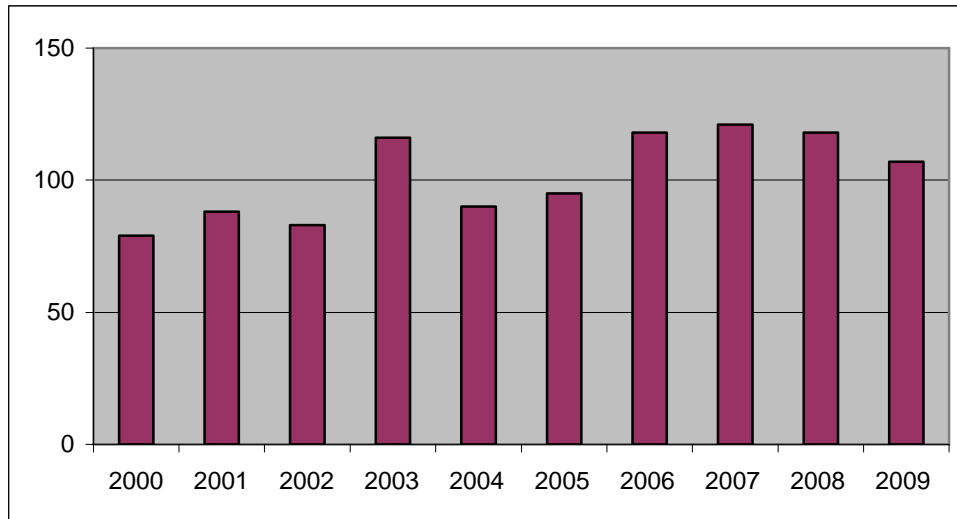

N. DI PUBBLICAZIONI PER ARGOMENTO. ANNI 2000-2009

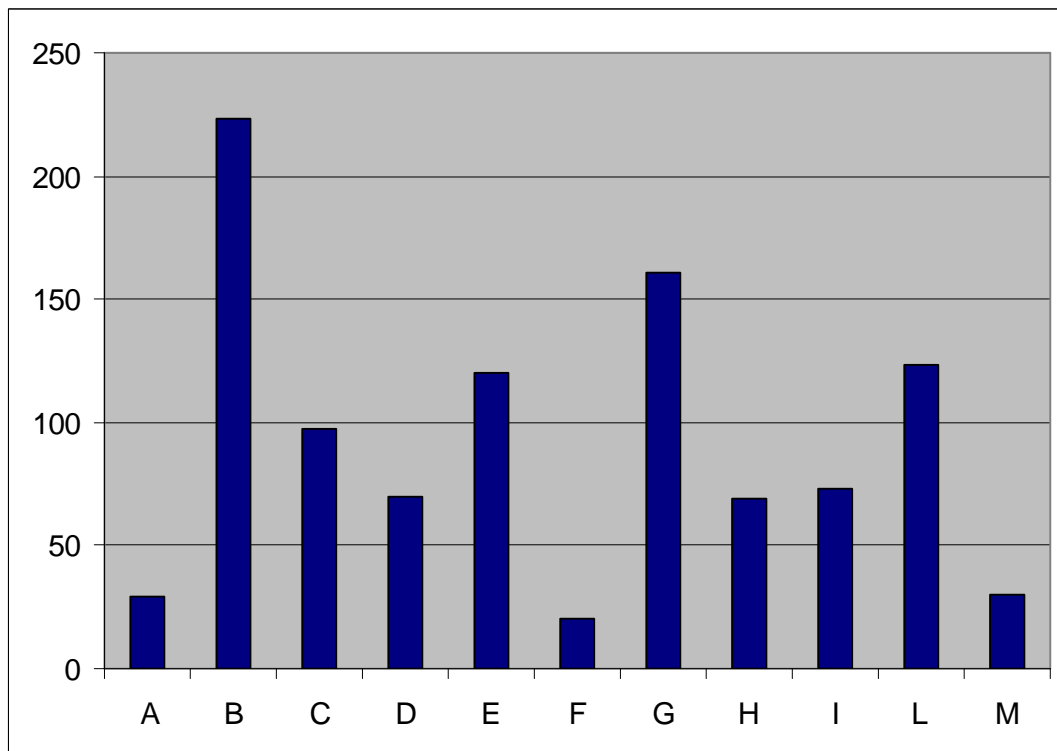

Legenda.

A=Demenze; B=Disordini del Movimento; C=Dolore e Cefalea; D=Epilessia; E=Malattie Cerebro-Vascolari; F=Malattie Neuromuscolari; G=Neurochirurgia e Tumori; H=Neuroscienze di base; I=Neuroscienze e Metodologie sperimentali; L=Sclerosi Multipla e Neuroimmunologia; M=Varie e casi clinici

IMPACT FACTOR. ANNI 2000-2009

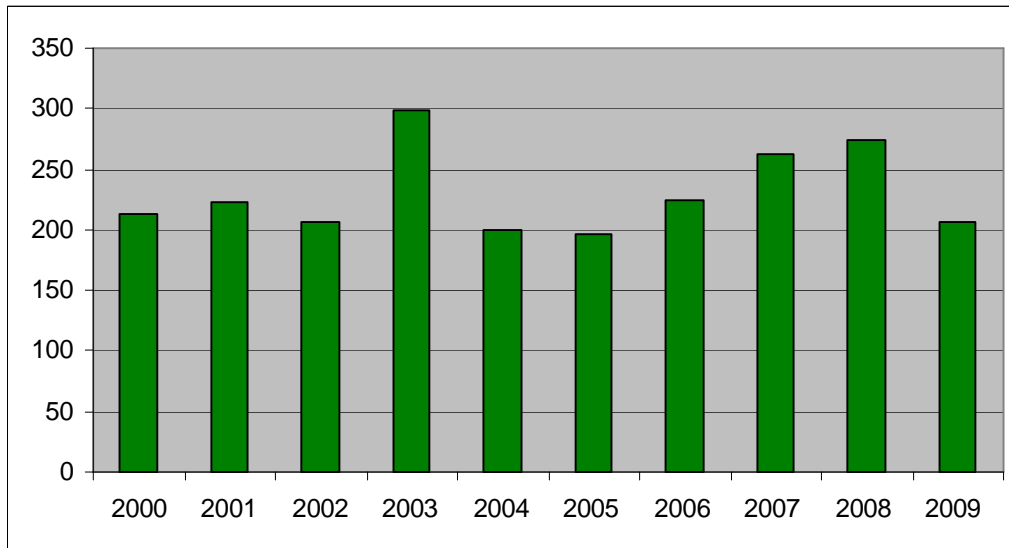

Nota: il valore di IF relativo a ciascun anno è stato calcolato prendendo in considerazione l'IF del 2008.